Second Edition

Newport Daily News.

Second Edition

ESTABLISHED 1846. NEWPORT, R. I., TUESDAY, MAY 28, 1907. PRICE TWO CENTS.

Spring Draperies

Made exclusively for us—that's the story of the peculiar beauty of Titus Laces. They're different from the regular store sort, have nothing of that ordinary commonplace look about them that makes all draperies look alike to you; but the designs are artistic, even bold in their individuality—the kind that always makes you wonder where they came from, as you admire them at other people's windows.

SPECIALS.

Very finely woven muslins with hemstitched ruffle, 69c.
Fancy Jacquards, beautifully woven goods, soft and filmy, in exquisite patterns, with hemstitched ruffle, $1.15.
Finely patterned Nottinghams, in Brussels effects, 89c.
Real Imported Cluny Laces, with fine insertion and edge of hand-made lace, $2.35.
Fashionable Scrim Curtains with wide Torchon insertion and edging, $2.50.
Real Brussels in designs of rarest beauty, exquisitely traced, $4.50.

DOOR PANELS.

Medallions of beautiful embroidery, in Cluny Battenburg and Renaissance, 98c
These laces are all products of foreign looms and cannot be found in other stores.

A. C. TITUS CO., 225-229 THAMES STREET, NEWPORT, R. I.

If you are looking for a cottage, tenement house, or a lot to build upon, drop in and look our list over.

Wm. E. Brightman,

Cor. Spring and Franklin Streets.

JAPANESE BAMBOO PORCH SHADES,

Moodji Rugs

AND PIAZZA FURNITURE.

An investigation will prove that every item offered by the New Store is thoroughly reliable—a genuine generous saving of money.

50 ARM CHAIRS AND ROCKERS. In Willow and rattan, most complete assortment in city, natural reed shellac or dark green finish; strongly constructed; graceful and dainty shapes; suitable for piazza as well as for parlor to summer homes; cool, durable and comfortable.

Choice Rockers,	$2.50	3.50	4.00	5.00	7.00	10.00
Arm Chairs,	$3.00	4.00	5.00	7.50	10.00	15.00

75 MOODJI RUGS. Excellent for piazza use, in various sizes of rich Oriental patterns. Colors red or green predominating on light or dark grounds. From $5.00

GREX MATTING. Exclusively desirable for summer homes or making piazza rugs or runners. Color green, one yard wide; reversible. Per yd. 45c.

200 Japanese Porch Shades. 12 inches direct from Japan. Our own importation. The highest price paid on these goods in order to obtain the best quality bamboo, the outside dark, best wearing kind.

Size	Usual Pr.	Sale Pr.
7x8	$1.25	$ .98
8x8	1.75	1.25
10x8	2.25	1.50
10x10	3.00	2.00

The NEW STORE, JOHN H. KAZANJIAN & CO.

Cor. Bath Road. Tel. 85. 166-168 Believue Ave.

BLANK BOOK EMPLOYES STRIKE.

Entire Holyoke Plant May Have to Cease Operations Soon.

HOLYOKE, Mass., May 28.—Owing to difficulties with the management of the company, 200 employes of the National Blank Book Company are out on strike. The binders employed at the factory make the claim that when one of the departments refused to do a certain piece of work for the price named they were told no other work would be given them until the first work was done. This, in the opinion of the binders, is causing a lockout.

The Book Binders' Union took up the matter and asked for a conference with the management of the company, but the management refused to treat with the union, although expressing a willingness to confer with the employes as individuals. It is feared that unless the difficulty is settled soon the entire plant may have to cease operations, as the other departments are dependent in a great measure on the work of the binders.

MAY 27, 1907.

"YOU OUGHT TO NOTIFY ALL THE DRESS-MAKERS IN TOWN ABOUT YOUR LACES.

They are so unusually handsome and inexpensive."

The above remark was made by one of our customers who is very much interested in laces, after examining our new stock.

We beg to call your particular attention to our cluny, Irish and Venetian all-overs, princess, chemisettes and Smyrna edgings and insertions—the designs are unique and artistic.

THE KAZANJIAN COMPANY,

A. H. BOZYAN, P. T. BROUN.

FIRMS ROUTED IN FIRST SKIRMISH.

Commission Men Dispose of All "Cow Stuff."

Only High Grades of Beef Sold for Chicago Trade.

CHICAGO, May 28.—Because of the enforcement by the big packers of their new rule requiring post-mortem inspection of cows and heifers as a condition of purchase, only the high class grades of beef were sold at the stock yards yesterday for the Chicago trade.

It was the first day of the enforcement of the post-mortem rule, and the first skirmish between the packers and the shippers of livestock and the commission men. The big packing firms did not succeed in buying a solitary cow or heifer, according to the returns made to the commission men at the close of business. None of the 3,000 animals numbered in the list of the day's receipts as "cow stuff" remained unsold, however, all being sent to other cities, and on this showing the commission men insisted that the big firms were routed in the first skirmish. The sales, however, were at prices from 10 to 20 per cent below the range of prices at the close of last week's market.

Causes that contributed to the success of the commission men in their efforts to sell out everything were the co-operation of the shippers in the country and the demands of the "independent" trade. Renewed appeals to the country buyers and shippers to "keep their cows and heifers" out of the Chicago market for the present were sent over the wires.

DETRIMENTAL TO BUSINESS.

Bill to Prohibit Railroad Consolidation Before Senate Committee.

BOSTON, May 28.—The petition and bill of Senator Hayes of Springfield prohibiting the consolidation of railroad companies or railroad and street railway companies in this state without the sanction of the legislature, and which, Senator Hayes admitted when introducing it, was aimed to prevent the reported merger of two large New England railroad companies, was before the senate committee on rules today on the question of its admittance at this stage in the present session.

Seven of the eight Democratic senator were present at the hearing in support of the measure, but none of the railroad or street railway companies were represented. The principal speakers were Senator Hayes and Senator James H. Vahey of Watertown, both of whom gave their views of the railroad situation in this state, New England and the country, and urged the necessity of some restrictive legislation that would prevent so many consolidations. Mr. Vahey declared that a merger of the Boston & Maine railroad with the New York, New Haven & Hartford railroad would be a detriment to the business interests of the state.

In case the committee on rules reports adversely on the petition, it receives a four fifths vote to bring the matter before the senate.

Senator Fahey said that Boston and Massachusetts must be preserved as something more than a "side show" to New York. "Seven years ago," he said, "three roads took the place of four; this year it is proposed to assimilate the three into two, and in the near future one railroad will take the place of the original four. The whole thing," said Mr. Fahey, "is the desire on the part of President Mellen of the New Haven to become a railroad king in the same sense as Harriman."

Senator Linehan characterized President Mellen as "an intellectual giant, with the courage of a lion and for that reason all the more to be feared."

O'SHEA SEVERELY QUESTIONED.

Witness Admits That His Statements Could be Construed as Perjury.

BOSTON, May 28.—James O'Shea, the Holyoke attorney who gave his direct evidence yesterday in connection with the trial of Representative S. John Lamoureux, on charges of bribery, was cross-examined today. Attorney Joseph Donnison was particularly severe in questioning the witness about the part of his testimony in which he stated that evidence which he had given District Attorney Moran in conversation was not true, and that what he had stated before the grand jury was correct. At last, under pressure of Mr. Danielson's queries, the witness admitted that if he had made to the grand jury the same statements which he made to District Attorney Moran he would be guilty of perjury.

In course of the cross-examination Assistant Attorney Dwyer, who is conducting the prosecution, in the absence of District Attorney Moran, interrupted the proceedings to state that he felt the position of O'Shea in this case should be clearly known, but that many statements and denials which he had made were so confusing it was difficult to say what was true and what was false.

The second witness of the day was Inspector Lee of the local police, who was in a closet in McMasters's office when Lamoureux called and when, it is alleged, the money was paid to him. Inspector Lee said he heard the conversation between McMasters and Lamoureux, and heard the former say to Lamoureux: "Here is $130. I got touched for $20. I have $5,000, and you'll get the rest tomorrow." He also heard some one ask: "Why don't the company pay me a retainer?" but there was no answer.

The cross-examination of the witness was confined to how far he was able to distinguish voices.

TYPESETTERS JOIN STRIKERS.

Canadian Substituted for American on Santiago Arbitration Board.

SANTIAGO, Cuba, May 28.—The State Department at Washington has declined to permit the American consul, Mr. Holaday, to act on the strike arbitration board, and the latter has substituted for Mr. Holaday George W. Howard, acting manager of the Royal Bank of Canada, a Canadian citizen.

A company of artillery is guarding the dock and warehouses.

The typesetters have joined the strikers, with the result that no newspapers appeared here yesterday.

NEW YORK GAS COMPANIES SUED.

Movement to Oust Them From Streets of City.

Franchises Have Expired and Should Be Relinquished.

NEW YORK, May 28.—Suit to compel the Consolidated Gas Company and the eight other companies doing business in this city to relinquish their franchises, and to take from them all the permits to use the streets which they now enjoy, was begun in the supreme court today by Corporation Counsel Ellison, on behalf of the city. The actions begun by the counsel are against the Consolidated Gas Company, the New York Mutual Gas Light Company, the New Amsterdam Gas Company, the Standard Gas Light Company and the following subsidiary companies of the Consolidated: The New York, Manhattan, Metropolitan, Harlem, Municipal and Knickerbocker Gas Light companies.

The capital stock of the Consolidated Gas Company, which controls all the other companies, is $80,000,000. The suits are brought separately, so that if the Consolidated Gas Company be declared illegal the subsidiary companies may be declared illegal also, and their franchises declared null and void. The Mutual, New Amsterdam and Standard are proceeded against separately because their franchises originally contained provisions prohibiting consolidation with any other company.

The corporation counsel alleges that all the franchises originally granted the gas companies, with two exceptions, have expired, by reason of their own limitation, and he moves to oust the companies from the use of the streets and entirely cut off the right of eminent domain or the use of public or private properties for distributing gas to consumers.

Mr. Ellison said the suits were brought in fulfilment of a determination made several months ago to begin action as soon as the conditions of the present 80-cent gas litigation would permit.

Mr. Ellison said his suits will not interfere in any way with the action begun last week by Attorney General Jackson, to have the charter of the Consolidated Gas Company annulled.

LATEST NAVAL NEWS.

Orders of Officers and Movements of Vessels Reported Today.

(Special despatch to the News.)

WASHINGTON, May 28.—The following orders to officers were announced by the Navy Department today:

Lieutenant R. Morris, detached from the Naval Academy and ordered to the California.

Lieutenant G. T. Pettingill, detached from the Iowa and ordered home.

Lieutenant C. M. Tozer, detached from the Naval Academy and ordered to the Albany.

Lieutenant G. S. Lincoln, detached from the Naval Academy and ordered to the California as ordnance officer.

Lieutenants D. C. Bingham, H. A. Baldridge, O. C. Dowling, E. P. Finney, J. O. Fisher, R. Henderson, M. S. Corning, L. Brooks, Jr., J. O. Richardson, A. A. Peterson, F. W. Sterling, J. P. Lannon, F. W. Osborn, R. C. Davis and E. J. Marquart, commissioned from May 2, 1907.

Ensign B. Burnette, detached from duty in charge of the navy recruiting station at Oklahoma and ordered to the Rhode Island.

Ensign D. W. Bagley, ordered to the Rhode Island.

Surgeon C. J. Decker, sick leave extended three months.

Passed Assistant Paymaster N. R. Farwell, detached from duty as pay officer of the Brooklyn and ordered to the navy yard, New York.

Assistant Paymaster L. N. Wertenbaker, ordered to Norfolk, Va., as pay officer of the Brooklyn. Texas, Miantonomoh and Canonicus.

Chief Gunner A. C. Steinbrenner, commissioned from August 1, 1906.

Chief Carpenter B. D. Ponder (retired), detached from the Lancaster and ordered home.

Pharmacist R. P. Neville (retired), detached from the naval hospital, Norfolk, and ordered home.

The following movements of naval vessels were reported today to the department:

Arrived—West Virginia and Colorado at Kobe, Raleigh and Alexander at Chefoo, Pennsylvania and Maryland at Yokohama, Scorpion at San Juan, Preble at Sanz Diego, Milwaukee at San Francisco.

Sailed—Supply, from Guam for Cavite.

Lord.

STOOD ON BRIDGE WITH DEWEY.

Death of J. L. Stickney, Who Rendered Valuable Aid at Manila Bay.

CHICAGO, May 28.—Joseph L. Stickney, the war correspondent who stood on the bridge of the Olympia with Dewey at the Battle of Manila Bay, died last Saturday, at his home in Michigan. He was 58 years of age. Mr. Stickney was the man who gave to the world Admiral Dewey's famous order: "You may fire when ready, Gridley." Admiral Dewey, in his official report of the battle to the Navy Department, said: "J. L. Stickney, formerly an officer in the United States navy, and now a newspaper correspondent, volunteered for duty as my aide, and rendered valuable service."

FIFTY-FIVE CANVASES STOLEN.

Private Gallery in Bond Street, London, Swept Clean of Pictures.

LONDON, May 28.—Almost under the noses of the police who were guarding the Royal Academy pictures now on exhibition in Burlington house, one of the private galleries in Bond street, just around the corner, was swept clean of its pictures during the night. The thieves got away with 55 canvases without leaving a clue to their identity. The pictures belonged to an artist who was to have opened an exhibition of them today.

PRENTICE BILL PASSES, 38 to 8.

Cassidy Only Republican Voting Against Act.

Recount of McClellan-Hearst Ballots Provided For.

ALBANY, N. Y., May 28.—The senate today, by a vote of 38 to 8, passed the Prentice bill providing for a recount of the ballots cast in the McClellan-Hearst mayoralty election of 1905 in New York city. Senator Cassidy of Schuyler was the only Republican voting against the bill. The bill is entitled: "An Act to Provide for a Judicial Recount and Recanvass of the Votes Cast for the Office of Mayor at the Election of the Seventh of November, Nineteen Hundred and Five, in All Cities of the First Class in Which the Ballots Have Been Preserved."

In committee of the whole the senate had previously defeated, by a vote of 25 to 8, a motion of Senator McCarren, Democrat, to strike out the enacting clause of the bill and advanced it to a third reading, with the prospect of passing it before the afternoon was over. All those understood to have voted to kill the bill were Democrats.

During the debate on the measure Senator Page declared that the act was one of simple justice, which should have been passed a year ago.

Senator McCarren branded it "a legislative monstrosity," unprecedented in any state. He recalled a recent election in Massachusetts, on which, he said, a governor was elected with one vote to spare. He alluded to the Tilden-Hayes and Blaine-Cleveland national campaigns, and reminded the senate that the disappointed candidates did not ask for recount legislation.

TO AMEND BROWN'S CHARTER.

General Assembly to Be Petitioned, to Make University Non-Sectarian.

PROVIDENCE, May 28.—According to one of the leading members of the Associated Alumni of Brown University, an effort will be made at the next meeting of the association, to be held June 18, to petition the General Assembly of the state of Rhode Island for permission to amend the charter of the university so as to make the institution non-sectarian, instead of Baptist. At present the charter of the university provides that a certain number of the board of fellows shall be members of the Baptist denomination and of others, but the charter provides that the majority shall always be of the Baptist faith.

The matter has been discussed among the alumni for some time, but no determined effort has been made until now. In order to bring the matter before the Associated Alumni in a formal manner, a request has been made by persons identified with the movement that announcement of the question be incorporated in the notice of the meeting of the association.

Those in favor of the proposed change claim that many desirable students are deterred from attending the university, and that in several instances the college has been unable to participate in generous bequests, owing to the denominational clause in its charter.

TAXATION EXCESSIVE.

Chinese Revolutionists Attacking Chunglang and Tung Chang.

SWATOW, China, May 28.—The revolutionists are now attacking Chunglang and Tung Chang, wealthy towns in the Canghai district. Many of the inhabitants have fled to this city. The rising is attributed to excessive taxation.

NO POLITICAL SIGNIFICANCE.

German Foreign Office Thinks Events at Lien Chow Due to Mob Violence.

BERLIN, May 28.—The foreign office regards the destruction of the German mission station at Lien Chow, near Pakhoi, China, as without political significance, and as due only to a local outbreak of mob violence.

MISS BOOTH'S SYMPATHY.

Salvation Army Commander Sends Message of Comfort to Mrs. Barber.

CANTON, Ohio, May 28.—"My tenderest sympathy in the transition of your beloved sister. Your consolation will be the comforting of her long sorrow in everlasting reunion.

"Commander Evangeline Booth."

This message from Miss Booth, head of the Salvation Army posts, who visited the President's widow in her Canton home several times, was delivered to Mrs. M. C. Barber today.

Just received a fine lot of
Asparagus,
Summer Squash,
Island Beets,
Island Rhubarb,
Tomatoes, etc.
Pineapples,
Fancy Island Broilers,
Roasting Chickens.

Marlboro Market,

H. H. BARKER, PROP.

IMPORTED

LINENS, KHAKIS, DUCKS and DRILLS.

COMMERFORD & GLASSCOE,

Tailors and Habit Makers,

218 Thames Street.

FRESH MUSHROOMS,

LARGE ISLAND ASPARAGUS,

COGGESHALL FARM EGGS,

J. ALTON BARKER,

346-8 THAMES STREET.

HALIFAX SHIPPING STILL CRIPPLED.

Steamship Cargoes Being Discharged Slowly.

Agents May Invoke Government Labor Act.

HALIFAX, Nova Scotia, May 28.—The shipping interests of the city are still crippled as a result of the strike of the longshoremen. No steamers arrived in port today, and therefore the efforts of a few persons was directed to unloading and loading the vessels now at the wharves.

Steamer Vineland, which arrived from the West Indies yesterday, remained at her dock today with her cargo unloaded. Plant line steamer Halifax has been obliged to cancel her trip to port Hawkesbury and Charlottetown and will sail for Boston tomorrow night. Some of the crew of the Halifax and eight or ten fishermen from a schooner lying at the wharf are discharging the cargo.

Today a crew of colored strike breakers arrived at the Plant line wharf, but after an interview with representatives of the strikers they retired from the scene.

Steamer Olenda, which was scheduled to sail for the West Indies tonight, has been forced to postpone her departure.

The steamship agents threaten to invoke the government labor act. They allege that the have offered the longshoremen an advance of 2½ cents an hour, and that the advance has been refused. The strikers demand an advance of five cents an hour.

BOCK BEER

Is Now Ready

For delivery in wood or glass

SEND YOUR ORDERS TO

D. W. SHEEHAN,

18 and 20 KINSLEY'S WHARF.

Phone No. 235

We have Just Opened the Largest and Finest Assortment of Imported and Domestic

Upholstery Fabrics

That we have ever shown.

George E. Vernon & Co.,

91 JOHN STREET.

Makers of Fine Furniture. Interior Decorators.

Upholsterers. Drapers.

REMOVAL!

CLARENCE H. WALL,

OSTEOPATHIC PHYSICIAN,

Has removed to 5 Mount Vernon St.

Tuesdays and Fridays, 11-4

This is the high-water month for house cleaning. Perhaps you have forgotten our dainty inexpensive **Wall Papers** for chambers. Copies of rare old prints which would change that eye-worn side wall into a vision of loveliness.

RALPH R. BARKER, 99 SPRING St.

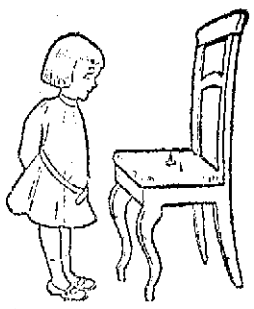

Even a child can see the point. It pays to buy meat here because to quality and weight are added low prices and a guarantee of satisfaction.

If you want to taste the most delicious beef or lamb you ever sampled, try the kind we sell.

F. B. Coggeshall, 2 Washington Sq.

The BEE HIVE.

CURTAINS.

As house cleaning is now drawing to a close we consider ourselves most fortunate to announce another Special Sale of Lace, Muslin and Scrim Curtains.

Our early sale has brought us large response, but we shall endeavor to have this second sale surpass any previous curtain sale ever held in Newport.

Muslin Curtains, 2½ yards long and full width, at **39c.** pair.

Muslin Curtains, 2½ yards long, with small and large tucks, at **49c.** pair.

10 different styles and new patterns, full length and width, at **75c.** pair.

At 98c. pair—a large variety in all the new patterns, **98c.** pair.

A handsome line of Swiss Muslin Curtains, with fluted or hemstitched ruffle, at **$1.25** pair.

Lace Curtains, 3 yards long, in pretty patterns, at **75c.** pair.

Lace Curtains, 3½ yards long and full width, made of excellent Nottingham lace, and all new patterns, at **$1.25** pair.

Handsome Cable Net Curtains at **$1.75, $1.98** and **$2.25** pair.

We have a large and handsome line of Parlor Curtains in Brussels Net, Cluny Lace, Battenberg and Renaissance, trimmed Irish Point, from **$2.50** to **$6.98** pair.

Ruffled Bobbinet Curtains at **75c.** pair.

Pretty Bobbinet Curtains, with insertion and large ruffles, at **$1.50** pair.

Cottage Curtains, in pretty colors, made of good scrim, 3 yards long, special **98c.** pair.

At $1.25 pair—Curtains made of best quality scrim all fast wash colors, **$1.25** pair.

Sash Curtains, made of good muslin, **20c.** pair.

HESS-LEYS CO.

This Morning's News.

"THE NEEDLES" DESTROYED.

Only Portions of Walls of Albert C. Burrage's Summer Home Standing.

HANSON, Mass., May 27.--The heroism and presence of mind of Miss Sally Haskell, sister-in-law of Albert C. Burrage, the well known Boston financier and a large holder of copper mine properties, saved 12 persons from death in a fire that completely destroyed Mr Burrage's summer residence, "The Needles," on the shore of Maquam pond, this town, today. The fire was caused by an overheated furnace, and broke out at an early hour, when all the household were in bed. Miss Haskell was awakened by the smoke and the crackling of the flames. The house was filled with smoke, but Miss Haskel managed to grope her way through the mansion and awaken every person in the building in time for them to make their escape. No one was injured, but the only things saved were the scanty articles of clothing that each could put on hurriedly before leaving for safety.

The house was a two-story stone structure, and was valued at $25,000. It was built near Maquam road, on the shore of Maquam pond, and about two miles from the centre of the village. The huse was richly furnished. It is estimated that the loss will exceed $75,000. The furnishings of the buildings were estimated to be worth more than $25,000, and in addition ten trunks, filled with expensive clothing that Mrs. Burrage had just brought back from Europe, were destroyed.

The family had been at "The Needles" for only eight days, coming here as soon as they returned from a trip to Europe. The household consisted of Mr. and Mrs. Burrage, their three sons and one daughter, Mrs. Burratge's sister, Miss Sally Haskell, and six servants.

Everything in the house was destroyed, and the structure was burned to the ground, only portions of stone walls remaining standing. The stable and the garage were saved.

The town has no fire-fighting apparatus, and it was impossible to check the flames which were raging through the mansion. They had gained considerable headway before the blaze was discovered by Miss Haskell, and by the time the members of the household had made their escape the building was a mass of flames. By the vigorous use of buckets on the part of neighbors and the occupants of adjoining cottages the flames were prevented from getting a hold on the stable and garage.

HAYWOOD TRIAL INTERRUPTED.

Jury Panel Exhausted, and New Special Venire Called For.

BOISE, Idaho, May 27.—The Steunenberg murder trial has again been interrupted by the exhaustion of the jury panel. The last man of the second venire was disqualified early this afternoon, and Judge Fremont Wood postponed the trial until Friday morning, when Sheriff Hodgin is to produce another special venire of 61 men. The off number was jokingly asked for by the defense, in the hope of changing the luck that has dogged the even numbers heretofore used.

The work of jury filling is stopped at the vacancy created by the eleventh peremptory challenge, so that there remain three more peremptory challenges. Besides that, there is a chance that Tourtellote, who objected to the infliction of the death penalty, save in case of war or anarchy, will be excused when it comes time to swear the jury, as well as W. H. Burns, who is suffering from lumbago.

Prior to the issuance of the new venire E. F. Richardson, for the defense, strongly intimated that the previous lists had been made up in a manner unfair to the prisoner. Judge Wood, in reply, said he has absolute confidence in Sheriff Hodgin, and said that he will make no suggestion to him as to the manner in which he will make up his list.

Scruples against capital punishment and prejudice against the acceptance of circumstantial evidence, rather than opinions that gave bias, were the stumbling blocks of the talesmen examined today. Only a corporal's guard of spectators came to the trial. The prisoner was again an active member of the constant conference at the defense's table. His wife and youngest daughter sat with him at the afternoon session.

NO REDRESS FOR SCHOOL BOARD.

Dismissed Members Fail to Get Injunction Against Chicago's Mayor.

CHICAGO, May 27.—Eight members of the board of education who were summarily dismissed by Mayor Busse last week after they had refused to comply with his request for their resignations, today filed a bill in the circuit court asking an injunction restraining the mayor from appointing other persons to fill their places before their terms expired.

The court refused to interfere with Mayor Busse in his efforts to obtain a board of education to his own liking. After listening to four hours of argument Judge Windes dismissed the petition for an injunction on the ground that Mayor Busse has the power to oust as well as to appoint members of the board. The court's decision is construed by the city of Chicago to show that the complainants cannot obtain the redress they seek by quo warranto proceedings, the only source of attack left them.

ROCHESTER HAS $100,000 FIRE.

Every Company in the City Called Out to Fight the Flames.

ROCHESTER, N. Y., May 27.--Fire, which did at least $100,000 damage, broke out on the top floor of the building occupied by Oaks & Calhoun, at 107 Maine street, east, this morning, and every fire company in Rochester was called out to fight the flames. The exact amount of damage done has not yet been estimated.

The fire was confined to the building occupied by Oaks & Calhoun and the top floor and attic of the National Clothing stores, but several neighboring buildings suffered from smoke and water. The Chamber of Commerce building, saved by the thick fire-wall from the smoke and flames, was flooded with water. Water and smoke damaged the Cook opera house.

EXPECT REVULSION OF FEELING

Laws Against Cotton Dealing for Future Delivery Will Be Reversed.

NEW YORK, May 27.--A revulsion of feeling in the prohibiting states will result eventually in the reversal of the laws recently enacted by many Southern states against dealing in cotton for future delivery, in the opinion of President Walter C. Hubbard of the New York Cotton Exchange, as expressed in his annual report, which was made public today "It will be found in time," says Mr. Hubbard, "that the value of our methods in facilitating the operations of complex modern trade cannot wisely be ignored; and antique systems reverted to, without serious consequences. A revulsion of feeling in the prohibiting states will result when the difficulties and inconveniences of the older and primitive ways become apparent.

TO CURE A COLD IN ONE DAY
Take LAXATIVE BROMO Quinine Tablets. Druggists refund money if it fails to cure. E. W. GROVE'S signature is on each box. 25c.

VIRGINIA VS. WEST VIRGINIA.

Supreme Court Has Jurisdiction and Overrules Demurrer.

WASHINGTON, May 27.—The Supreme Court of the United States today overruled the demurrer of the state of West Virginia in the original proceedings against that state by the state of Virginia, in which the latter state seeks to compel the former to assume a portion of the indebtedness contracted by Virginia before the creation of West Virginia. The order was announced by Chief Justice Fuller, who said that there could be no doubt of the jurisdiction of the Supreme Court in the case.

"LOCHABER NO MORE."

Impressive Funeral Services for Ian Maclaren Atended by Thousands.

LIVERPOOL, May 27.—An immense crowd attended the funeral today of Dr. John Watson (Ian Maclaren) who died at Mount Pleasant, Ia., May 6 last. There was an impressive service at the Sefton Park Presbyterian Church, where the embalmed body has rested since its arrival here, May 21.

Rev. Alexander Connell, Dr. Dykes and the Bishop of Liverpool, Dr. Chavasse, participated in the services. The church was crowded with representatives of all denominations, and the route to the Smithdown Road Cemetery was lined with thousands of persons, who uncovered their heads as the funeral procession passed.

Over 40,000 persons witnessed the interment. The 500 members of the Liverpool Scottish Volunteers of which organization Dr. Watson was chaplain, paraded bareheaded, and then formed in a hollow square about the grave. After the saying of the committal prayers and the benediction a remarkable hush fell over the multitude of mourners, and then the regimental bagpipes broke out with the sorrowful notes of the Scotch lament, "Lochaber No More."

FISSURE OPENS IN VESUVIUS.

Peasant Killed and Others Nearly Asphyxiated by Poisonous Gases.

NAPLES, May 27.—At Boscotrecaz, on the southern slope of Mt. Vesuvius, a fissure suddenly opened yesterday from which a flow of poisonous gas escaped. A peasant who imprudently approached the fissure was killed, and nine others who rushed to his rescue and fell nearly asphyxiated were saved with difficulty.

The new fissure resembles the famous Dog Grotto, near Pozzuoli, so-called because the carbonic acid gas from it does not rise to a height sufficient to kill men, but kills dogs or other small animals that approach. The gas from the new fissure, however, is so light that it rises to the height of five or six feet, and carbineers have been posted in the vicinity to prevent persons from going within the danger zone.

TO EXPLOIT SCRAPPLE.

[Philadelphia Record.]

Scrapple, that Pennsylvania dainty, is to be exploited and made known to the rest of this scrapless world. A number of rich farmers in the lower end of Dauphin County are considering the advisability of going into the manufacture of scrapple on a large scale, for shipment all over the country. A number of Chester and Lancaster County men are already in the business of manufacturing scrapple, and their success has suggested the scheme to the Dauphin Countians.

The King-McLeod Co.

GENTS' FURNISHINGS.

A new lot of Negligee Shirts. We offer unparalleled bargains in this department in Shirts, Ties, Suspenders and anything in this line that a well-dressed man may require to complete his summer wardrobe.

A Splendid Line of Negligee Shirts,
All the latest styles and colorings, including pink, lavender and blue, also light and dark grounds. Worth 69c. and 75c.
Our price 50c. each

A Full Line of Light Shirts.
Good styles and cut properly. Worth $1 each.
Our price 75c

Boys' Negligee Shirts
In blue and light grounds, each 50c

Negligee Shirts
In a large variety of patterns, $1.00

We have a few Pleated shirts left in colors and white. These Shirts are worth $2 each and we can only offer a limited number at our price.
Each $1.25

Boston Store.

CANADA'S CUP CHALLENGER.

English-Built Boat Adele in Montreal; Her Lines Speedy.

MONTREAL, May 27.--An English-built challenger for the Canada's cup arrived in Montreal today. She is the Adele, and was brought to Montreal on board the Monford, from Bristol. The Adele is the property of Cawthra Kulock of Toronto. She is a Payne design, and was built in Southampton by Somers & Payne. She will be launched in Montreal, and will be towed to Toronto for the trial races.

The Adele is a fin keel, and weighs eight tons. Her lines are very speedy, and she is said to be one of the best small boats ever built in England.

BLIZZARD OVER THE SAGINAW.

Lower Michigan Peninsula Covered With Five or Six Inches of Snow.

DETROIT, Mich., May 27.--Snow is reported from all over the lower peninsula of Michigan today, with a veritable winter blizzard over the Saginaw valley. Cadillac reports that five inches of snow fell last night, with more coming, and six inches have fallen at Petoskey. Snow fell during the morning at Jackson and Kalamazoo. In Detroit a cold rain fell, with the thermometer hovering close to the freezing line.

YESTERDAY'S BASE BALL.

National League.

At Cincinnati--Cincinnati 3, Chicago 2.

At St. Louis--St. Louis 2, Pittsburg 0

All games in the American, Eastern and New England leagues were postponed on account of the rain.

Wreaths for Decoration Day.

I will have a large stock of new wreaths, wax and plain ones, from 29c. up.

All kinds of bedding plants—Geraniums, Heliotrope, Vineas, Asters, Pinks, Salvias, Mignonette, Linnias, etc.

Window Screens from 25c. to 75c. Screen Doors, all sizes and kinds. Screen Wire, for your doors and windows, from 18 in. to 42 in. wide.

Lawn Mowers, all kinds and sizes. I have a beauty for $3; it will pay you to look mine over before purchasing.

All kind of Seeds and Hardware, Tin-Ware and Enamel Ware.

At H. L. DeBLOIS'S
Telephone 938. 80 Broadway

MASSAGE AND CHIROPODISTS.

DR. E. C. HOLLOWAY,
CHIROPODIST and ELECTROLYSIAN
Ingrowing Nails. Hair Moles. Warts removed (painless). Massage. Open evenings. Telephone 841-2. Office 79 Spring.

Manicure. Chiropody
HELEN A. MURRAY.
13 Pope Street.
Scalp-Massage, Children's Hair Cutting
Tel. 755.

POCKETBOOKS

Both ladies' and gentlemen's styles. Something new and nobby. Both fancy and plain.

POCKETBOOKS

Gratrix, 96 Broadway.

R. C. BACHELLER

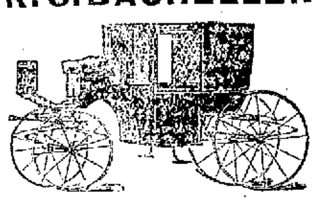

Carriage Repairing, Trimming Painting, Varnishing.
365 Thames Street.
Telephone 1241

HALL & LYON CO.
APOTHECARIES.
Save Your Coupons for the Tuttle Motor Boat To Be Given Away June 10.

Our Prices on All
DRUG STORE GOODS
Are always the lowest in the city whether advertised or not. A visit to our store will convince you.

This week we offer
Armour's Fine Toilet Soap, 5c. cake.
Oatmeal Soap, 15c. box.
Heather Honey Soap,
Glycerine and Cucumber Soap, 49 c. doz.

PATENT MEDICINES AT LOWEST CUT PRICE.

Cedar Lavender Compound
Is better than camphor to prevent the ravages of moths
15c. package. 50c. can.

D. M. A.
Toilet Paper,
A strong, soft, velvety tissue, full size, 1,000 sheets.
10c. pkge.; 3 for 25c.; 88c. doz.

HALL & LYON'S
Dry Packed ICE CREAM, 25c Pint, 50c Quart. Always Ready.

HALL'S TOOTH POWDER, Very smooth, 25c.

212 Thames Street.

TIRES! TIRES! TIRES!
Largest Stock Automobile Tires in Newport.
OUTER CASINGS AND TUBES VULCANIZED
IN OUR NEW TIRE REPAIR DEPARTMENT.
Automobile Supplies of all kinds. PREST-O-LITE RE-CHARGES
NEWPORT ENGINEERING WORKS. 359-365 Thames St

BASED ON QUALITY. SOLD ALL OVER
CAPT. COTTON. 10¢
H. WEINER & SON CO. MAKERS, NEWPORT, R.I.

WE HAVE OUR SAMPLE INDIAN.
Call in and see it and don't forget we are as low as any on good repairs.
Batteries, Oils, Spark Plugs, etc., always on hand at
J. R. CHASE'S, 115 Bellevue Ave.

"LAWN MOWERS."

We want to call your attention to the lawn mower question, so before buying you can see our stock. For our leader we have the "Townsend's Essex" High Wheel Ball Bearing Mower, then the "Townsend's Premier," Philadelphia High and Low Wheel and the Triumph High Wheel, and for a cheap mower we have the best one on the market, the name is "National."

We carry Garden Barrows, Rubber Hose, Lawn Rakes, Grass Hooks, etc.

For a few days a Razor and Strop for $1.00; fully guaranteed.

ALEX N. BARKER, & CO, 201 Thames Street.
LUMBER. HARDWARE. CUTLERY.

Keep on. Keep going wrong. Throw your money away on something recommended "Just as good."

A NEW PAINT

Comes on the market about every season and the agent sells it by claiming it to be just as good as DEVOE'S, which they acknowledge to be the standard.

But what do they do to their customer? They mislead. How about the building that you think is protected when you paint with something just as good as DEVOE'S Didn't they lead you astray, turn you from the right track, and to what gain? After using double the quantity of "Just as good as DEVOE'S," at double its cost, after two years on you come to us with tears in your eyes, your money is gone and your property is suffering for protection from the elements. WHAT HAVE THEY DONE TO YOU?

While if you had used half the amount of DEVOE'S PAINTS at half the cost and half the labor, your buildings would have been protected for 7 to 10 years at least, and yet you go astray.

Better note the state of North Dakota's report at our office, where they show 34 brands of paints that show inert materials from 16 to 70 per cent, while in DEVOE'S there is none to be found. These paints are right here in this market, offered you as first-class paints. YES DEVOE'S PAINT goes farther, wears longer, is better, costs less. Get a circular and read PAINT FACTS.

LAWN MOWERS.

The mowers to buy are either the VICTORY or a SPIDER, for the finest ball bearing mower, come and see our lines. Let us tell you something about a mower that will save you annoyance in years to come. Show you the reason that we sell the VICTORY and the SPIDER. Full line of COLDWELL, Cadet and other kinds. Bargains in a few soiled mowers, left from 1906. JUST AS GOOD and money saved. SCREEN doors, Window Screens, Screen Wire, in tin, black and copper, at

THE GEO. A. WEAVER CO'S.,
19-23 BROADWAY.

Automobile Owners,
If you cannot get the
ATTENTION, CLEANLINESS and SUPPLIES
You want
Go to MORGAN'S GARAGE,
TELEPHONE 629. OLD BEACH ROAD
He keeps "most everything."

THE MATCHLESS LAWN MOWER
(SOLE AGENTS FOR NEWPORT).
This machine is the latest production of the Townsend Lawn Mower Factory; it having 5 cutting blades insures perfection in smooth grass cutting.

THE TOWNSEND "PREMIER,"
A ball-bearing, 4-bladed machine that is second only to the "Matchless."
Townsend Roller Mowers for edges and tennis courts.
Townsend Triple Ratchet Horse Lawn Mowers in stock.

If you want a mower for a small lawn, see our WEYBOSSET, the best low-price mower on the market.

PLANTS OF ALL KINDS.

Wm. B. Scott & Co.,
8 & 10 Broadway.

$27.50 Hudson Bicycles. $27.50
Fitted with NEW DEPARTURE and MORROW COASTER BRAKES, PUNCTURE-PROOF TIRES and many other exclusive features. The finest and best machine we have ever had for the money
EASY PAYMENTS.

$175 Marsh-Metz Motor Cycles. $175.
The most reliable, easiest riding and handsomest motor cycl in the world. We would like nothing better than to demonstrate its qualities to you.
Dry Batteries, Cylinder Oils and Supplies.
Bicycle Tires, any make.
Puncture-Proof Special Tires, only $2.50 each.
Coaster Brakes from $4 up.
OPEN EVENINGS. W. A. MAHER. TEL. 971
13 FAREWELL STREET.

THE TRADES.

A. E. BURLAND,
Electrical Contractor,
195 Thames Street,
Telephone 455.

Let us Show you the Merits of
Crawford Boilers,
Steam or Water.
CLARK & BRIGGS,
15 Mary Street.
Telephones 1119, 1611.

ALEXANDER NICOL,
Carpenter and Builder.
Have your orders given me now for your hard wood floors, as I can save you money. Metallic ceilings of all kinds put up at cost; jobbing of all kinds promptly attended to. Telephone 1643. Residence and shop 25 Newport avenue. Estimates cheerfully given.

Daniel J. Mahoney, Mason Work.
I will give you an estimate to take down your old ceilings, replacing them with new ones, or concrete your cellar, repairing your chimneys, tiling your bathroom, fireplaces, vestibules, etc. Jobbing of all kinds attended to.
Residence 18 Pond avenue.

Joseph H. Bullock,
Carpenter and Builder.
Jobbing promptly attended to.
SHOP WHITWELL AVENUE.
Telphone 897

JACOB J. MOHR,
Marble and Granite Worker,
All kinds of Cemetery and Building Work, Granite, Lawn Rollers and Land Marks at hand.
38 Long Wharf. Tel. 1539.

We are ready at all time to deliver
BLUE CRUSHED STONE
(Screened to any size). Path-Dressing, Plasterers' Sand, Concrete Gravel at lowest possible prices.
PECKHAM BROS. CO.,
Middletown, R. I. Telephone 1559.
P. O. Address Newport, R. I.

G. C. Lundgren,
CARPENTER AND BUILDER,
399 Thames street. Shop: 38 Long wharf. All kinds of shop work and jobbing a specialty. Telephone 1206.

MORGAN BROTHERS
Contractors and Builders,
All kinds of Mason Work, Brick-Laying, Plastering, etc., at short notice and lowest prices.
6 DEAN AVENUE.
Telephone 1406.

J. D. DICKSON,
Electrical Contractor,
BELLEVUE AVENUE

J. B. COTTRELL,
Marble and Granite Worker.
Warner St., Opp. Island Cemetery.
1906-1907.

W. H. Coffyn,
CARPENTER and BUILDER.
JOBBING PROMPTLY ATTENDED TO.
Shop Langley Wharf Opp. P. O.
Residence 3 Broadway.

T. B. Connolly,
Plumbing Construction, Drainage and Ventilation
Telephone 411-2. Estimates Given.
41 HAMMOND STREET.

ALEX. J. FLUDDER,
MASON WORK
In all its branches.
Draining & Plumbing work a Specialty.
Dealer in first quality Akron Drain and Sewer Pipe,
Grease Traps, Chimney Flue Lining.
Extra Heavy Iron Soil Pipe and Fittings
Iron Cistern Covers and Frames.
Stable and Yard Traps, etc.
Telephone connection 926. Chapel Place

Don't Put It Off Any Longer.
We are always busy, but never too much so to talk over that up-to-date
PLUMBING
You have been wishing for so long
Call up 348 and we will call.
The most complete line of
FIXTURES, BRACKETS & GLOBES
Shown in the city.
Electrical work of every description.
LINCOLN HAMMETT CO.,
82 MILL STREET.

ALEXANDER BOOTH,
BUILDER.
Cement Walks, Plain and Ornamental Tile Setting.
Estimates given on all kinds of mason work.
Residence 543 Spring Street.

R. L. Oman, Jr., & Co.
Successors to
GODDARD & BARLOW
Tin and Sheet Iron Workers.
General Jobbing.
Rear 200 Thames Street.

THE NEWPORT JOURNAL AND WEEKLY NEWS

MOVEMENTS OF BATTLESHIPS.

Summer's Program for Vessels of the Atlantic Fleet.

Manoeuvres at Hampton Roads, Target Practice and Drills Make Up a Full Schedule.

It will be comparatively late in the summer before Rear Admiral Evans can get the 15 battleships of the Atlantic fleet together for fleet manoeuvres. The docking and repair schedule planted will keep one or more divisions of the fleet at navy yards until about August 20. All of the large ships of the fleet will re-assemble at Hampton Roads June 7, to remain there over "Georgia Day," June 10, and "Virginia Day," June 12, at the Jamestown Exposition. The fleet will then scatter, some of the new battleships going to Cape Cod bay for target practice, some of the older ones going to navy yards and some remaining at Hampton Roads, for work on the Southern drill grounds, off the Virginia Capes when there is opportunity for it. The following is a brief schedule of the movements of each ship, as planned, until late summer:

The Conecticut, the Ohio, the Iowa and the Indiana will sail June 5 for Hampton Roads, and on the 7th at will stand in and moor in Hampton Roads. June 13 the Connecticut will sail for the New York navy yard where she will be docked, and such damage as she sustained in grounding at Culebra last January will be repaired. It is estimated that she will be at the navy yard six weeks, or possibly 60 days; she, being the flagship of the commander-in-chief, will then go to the Southern drill grounds, off the Virginia Capes, and collect the other ships of the fleet for extensive fleet manoeuvres. The other ships of th First division are the Louisiana, the Maine and the Missouri. The Louisiana, leaving Hampton Roads about June 13, will sail for Cape Cod bay to hold her record target practice, after which she will proceed to the Southern drill grounds for exercises, with Hampton Roads as headquarters, until the fleet assembles there, about August 20. The Maine, now in dock at the New York navy yard, will proceed within a few days to League Island, Pa., for survey as to repairs that she will need in the late fall, and after Hampton Roads exercises goes to the Southern drill grounds for exercises until the fleet assembles there. The Missouri, now at the Boston navy yard, where two of her 12-inch guns will be replaced by new guns, and upon completion of this work, which may require some four weeks, will exercise on the southern drill grounds, with Hampton Roads as a base, until the assembling of the fleet.

The second division of the fleet is commanded by Rear Admiral C. M. Thomas, and consists of the Virginia (flagship), the Rhode Island, the New Jersey and the Georgia. The Virginia, now at the Norfolk navy yard, after the Hampton Roads trip will proceed to Cape Cod bay for target practice about June 13. The New Jersey and the Georgia will carry out the same schedule as the Virginia.

The Rhode Island, now at the navy yard at New York, leaves Hampton Roads June 13 for Newport, where on the fifteenth she will be presented with a bronze plaque by a committee of citizens of the state of Rhode Island; thence she will join the other three ships of her division in Cape Cod bay for target practice. Upon completion of target practice, which will be about July 15, these four ships will proceed to the Southern drill grounds for exercises, with Hampton Roads as a base, and will join the fleet when it re-assembles about August 20.

The third division of the fleet of battleships, commanded by Rear Admiral C. H. Davis, commanding the second squadron, and consisting of the Alabama (flagship), the Illinois, the Kentucky and the Kearsarge, is now at Hampton Roads in attendance at the Jamestown Exposition, but goes out to the southern drill ground for exercise as opportunity offers. After docking at various yards during the summer this division will rendezvous at Hampton Roads about July 20, and with that point as a base will exercise on the southern drill grounds until the fleet assembles, about August 20.

The fourth division, commanded by Rear Admiral W. H. Emory, consisting of the Ohio (flagship), the Iowa and the Indiana, will remain at Hampton Roads from June 7 to July 17, when it will disperse for repairs, re-assembling with the fleet about August 20 on the southern drill grounds.

The Tennessee and Washington are now at Boston and Tompkinsville respectively, and will moor with the fleet at Hampton Roads June 7. These two cruisers are then to be organized into a "special service squadron" and placed under the command of Rear Admiral C. H. Stockton, who will June 8 hoist his flag for the first time. The Tennessee will be his flagship. This special service squadron is to attend the Bordeaux Exposition, and will sail from Hampton Roads June 13 for Newport, where each ship will receive a large draft of men; thence they will sail for Bordeaux. With the hoisting of Rear Admiral Stockton's flag on the Tennessee there will be afloat four rear admirals of the United States navy, all named above.

Battleship Minnesota has not yet been regularly assigned to the fleet, but will be present at Hampton Roads from June 7 to 13. The second torpedo flotilla, commanded by Lieutenant Commander E. A. Anderson, and consisting of the Whipple, Hull, Hopkins, Stewart, Truxtun and Worden, destroyers, is now in the North river, except the Worden. They will sail for Hampton Roads about June 5, and will be present there from June 7 to 13, after which they will go to Norfolk Navy Yard for repairs, upon the completion of which the flotilla will assemble with the fleet. When the fleet assembles, about August 20, some weeks will be put in in fleet manoeuvres and tactics, and autumn target practice will be held in Cape Cod bay about the middle of September.

FIRST LIEUTENANT APPOINTMENTS.

The completion of the re-organization of the artillery arm will be accomplished when the War Department acts on the reports of the boards which have been in session in this country and in the Philippines, examining some 40 officers, second lieutenants of infantry and cavalry, who are destined to be appointed first lieutenants of artillery. Ten of the officers who desire this transfer are on duty in the Philippines, and no final action can be taken until the reports are received from the boards in session at Manila. It will therefore be July 1, in all probability, before the transfers can be effected and appointments made to second lieutenancies of the nine waiting army candidates who some weeks ago passed their examinations for commissions.

The latter will be at once eligible to promotion and will leave the artillery without any second lieutenants, save those which are appointed to that grade upon graduation from the Military Academy in June, some of whom will also find awaiting them vacancies in the grade of first lieutenant. They will enjoy a promotion which is unusual in times of peace, and which is entirely without precedent in the artillery, where for years advancement was retarded in a notorious degree.

PORTSMOUTH.

Rev. Allen Jacobs of St. Mary's to Accept Call as Assistant Rector of Christ Church, Cambridge.

[Regular correspondence of the News.]

Rev. Allen Jacobs of St. Mary's Church has received a call to be assistant rector of Christ Church, Cambridge, Mass., and will soon present his resignation to the vestry of St. Mary's. Mr. Jacobs will probably leave Portsmouth some time before September.

Farmers say there is about one half the usual crop of asparagus, and as a consequence they are obliged to ask high prices.

Mr. Isaac Chase, Jr., who was hurt last Friday by the falling of a staging on a house in Fall River on which he was at work, is rapidly recovering.

Mr. Charles B. Harrington has recently purchased a handsome Winton touring car.

Mrs. Lennox, who has been visiting Mrs. Tuck on Forest avenue, has returned to Stouffville, Ontario.

Mrs. William M. Hughes has been guest of Mr. and Mrs. Dean Whitney in Providence for a few days.

Mr. B. Percival Sherman is making extensive improvements to his house on Glen street.

The Rhode Island Monthly Meeting will be held Thursday morning at the Friends' meeting house in Newport.

PERSONALS.

....W. K. Elliott, of Alliance, Ohio, received recently a draft on the United States sub-treasury at Cincinnati for $8.56. This represents a balance of 80 cents due him for pay and 36 cents to his credit on clothing account, with interest from July 5, 1865, when he was mustered out of the government service.

....Made an orphan by the San Francisco earthquake, a waif came to Denver with other refugees last year, and was adopted by Mrs. George B. Coughtry of Denver. Again the child has become an orphan by the death of Mrs. Coughtry, and by the terms of her will becomes heiress to a fortune that will not be less than $100,000.

....The widow of Collis P. Huntington has informed friends in Washington of her purpose to reside permanently in Paris. With this object in view she where there will soon be completed for her a mansion costing nearly $1,000,000. Mrs. Huntington was many years younger than her husband, who left her the bulk of his millions to do with as she might see fit.

....George W. Hollis of Kansas City is 21 years old, weighs 150 pounds and earns his living as a teamster. Two days after his birth he weighed one and one-half pounds. For six weeks after his birth he lay on a cushion near the oven door of the cook stove, that being the nearest approach to an incubator known in those days. A day or two after he was born his mother's wedding ring was easily slipped over his arm to the shoulder.

....On an island in the St. Lawrence river, three miles above Clayton, N. J., May Irwin, the actress, was married Sunday to Kurt Elsfeldt, her manager and press agent for the last three seasons. The ceremony was performed by an Episcopal clergyman and was witnessed only by May Irwin's two sons, Walter and Harry. The honeymoon will be passed at Irwin Isle, where Miss Irwin has a new three-story granite cottage nearing completion, replacing the bungalow she now occupies. Miss Irwin does not expect to retire from the stage, but will forsake the legitimate for vaudeville. She has signed with the Keith-Proctor circuit for next season.

TO JULIA WARD HOWE.

[Louise Chandler Moulton.]

Youth is thy gift—the youth that baffles Time,
And smiles derisively at vanished years.
Since the long past the present more endears,
And life but ripens in its golden prime.
Who knows to what proud heights thou still may'st climb—
What summoning call thy listening spirit hears—
What triumphs wait, ere conquering death appears—
What magic beauty thou may'st lend to rhyme?
Sovereign of Love and May, we kiss the hand
Such noble work has wrought, and add our bays
To those with which the world has crowned thy brow:
Thy subjects we, in this the happy land
Thy presence gladdens, and thy gracious ways
Enchant—Queen of the Long-Ago and Now.

FANCIES.

"De poor en righteous man gol treasure in heaven, but what a blessin' it would be ef he could only use it fer collateral in dis world!"—[Atlanta Constitution.

Auto Fiend—Our baby spoke for the first time yesterday.

Friend—"Pa-ta-ta," I suppose.

Auto Fiend—Nope, "car car."—[Brooklyn Life.

Client—Didn't you make a mistake in going into law instead of the army?

Lawyer—Why?

Client—By the way you charge, there would be little left of the enemy.—[Tit-Bits.

"I suppose you have studied all the authorities on social an economic questions?"

"Not quite all," answered the professor.

"My daughter's graduation essay is not out yet." —[Washington Star.

Wright—I've tried everything, and my novels don't seem to sell.

Penman—Excuse me, but you have not tried everything. You know it is said that Dickens's novels sell four times better than during his life.—[Yonkers Statesman.

An old negro living in Carrollton was taken ill recently and called in a physician of his race to prescribe for him. But the old man did not seem to be getting better, and finally a white physician was called. Soon after arriving, Dr. S. felt the darky's pulse and examined his tongue.

"Did your other doctor take your temperature?" he asked.

"I don't know, sah," the patient answered, feebly; "I haven's missed anything but my watch as yet, boss."—[Argonaut.

Little Ethel—Mamma, don't people ever get punished for telling the truth?

Mamma—No, dear. Why do you ask?

Little Ethel—'Cause I just looked the last three tarts in the pantry and I thought I'd better tell you.—[Cleveland Plain Dealer.

Mr. Youngbusband (reading from paper)—"Married, Blanche de Smythe to Walter Wellington Beere." What old memories that name awakens!

Mrs Y. (blushing)—I never imagined you knew of my engagement to Walter.

Mr. Y (chillingly)—I was alluding to Blanche.—[Illustrated Bits.

Dog Collars,

LEADS,
WHIPS

Dog Remedies

Henry Biesel & Son,

256 THAMES STREET.

Telephone 383.

Is not the lowest price paint you can buy, but it the most economical. Sold in Newport for the last 27 years and is in a class by itself. Do not buy so-called cheap paints that cost as much to apply as

"The Best There is in Paint."
CALL FOR COLOR CARD.

A. & H. G. HAMMETT,

Lumber, Brick, Cement, Sewer Pipe, Hardware, Paints, etc.,

319-321 THAMES STREET.

IMPORTED PRINTS
French and English.
Call and examine our Collection

Wiseman
112 BELLEVUE AVENUE.

NEWPORT JOURNAL
AND WEEKLY NEWS.

COAL AND WOOD.

Something New!
LYKENS VALE
COAL.

Similar to Lykens Valley, but much less in price.
Burns freely and leaves a heavy ash
Stove and Chestnut Sizes.

PINNIGER & MANCHESTER CO.

Perry Mill Wharf,
841 Thames Street.

Telephone 344.

D. J. SULLIVAN & CO.,

508 Thames St., Tel. 575.

DEALERS IN

Old Co's Lehigh, Egg and Furnace
Lykens Valley stove,
Wilkesbarre and Lorberry
COAL

ALL SIZES.

Oak, Hickory and Pine Wood.

WILKESBARRE,
Lorberry, Lehigh,
and Lykens Valley
COAL
IN ALL SIZES.
Hickory, Oak and Pine Wood.

Newport Coal CO.,
SUCCESSORS TO
Gardiner B. Reynolds Co.,
OPPO. POSTOFFICE.

Telephone 222.

The Rayo Lamp

Cannot be equalled for its bright and steady light, simple construction and absolute safety. Equipped with latest improved burner. Made of brass throughout and nickel plated. Every lamp warranted. Write to nearest agency if not at your dealer's.
STANDARD OIL COMPANY OF NEW YORK.

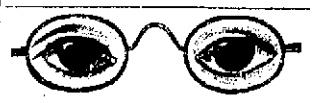

F. W. Putman, O. D.
Scientific Refractionist.

For scientific eye examinations call and see me, as I have all the latest instruments to work with. Satisfaction guaranteed. Hours 9 A. M. to 8 P. M.
118 SPRING STREET.
Phone 185.

PROVISIONS.

FRESH SHOT
YELLOW LEGS
GOLDEN ROCK } Plover.

—AT THE—
SEA SIDE MARKET.

Round Mackerel,
SCUP,
BLACKFISH,
ROBINS' TAILS,
WEAKFISH,
SHAD,
CLAMS, etc.
FRESH MEATS & VEGETABLES
BROADWAY CASH FISH AND MEAT MARKET.
60 BROADWAY.
C. A. Easterbrooks, Prop'r.
Telephone 614.

THE FIRST
Penobscot Salmon
OF THE SEASON.
NATIVE ROE SHAD.
—AT—
SMITH'S,
FISH and FRUIT MARKET
469 & 471 Thames Street. Tel. 703.

BEN HUR
FLOUR

Is the leading flour of this city and nearby towns. Still we want you who have never tried it to buy a bag and if it isn't as good as we claim take it back and get your money and we will make good to the grocer.

Newport Paper
and Grocery Co.,
Wholesale Distributors,
58 Bridge St.

H. L. Marsh & Co.
Hay,
Straw,
Grain, etc.

TELEPHONES:
Elevator, 208.
Broadway, 181.

C. A. Hilcken,
BOOKBINDER,
Over Hart's Book Store
202 THAMES STREET.
NEWPORT, R. I.
Formerly 242 Thames St. Tel. 1721

Free Samples of "Preventics" and a booklet on Colds will be gladly mailed you, on request, by Dr. Shoop, Racine, Wis., simply to prove merit. Preventics are little Candy Cold Cure tablets. No Quinine, no Laxative, nothing harmful whatever. Preventics prevent colds—as the name implies—when taken early, or at the "Sneeze Stage." For a scented cold or LaGrippe, break it up safely and quickly with Preventics. Sold by John M. Callahan.

LIVERY STABLES.

WE
Clip Horses
QUICKLY and SATISFACTORILY.
Now's the Time.
Cooke's Stable,
Tel 1013. MARLBOROUGH ST.

GINGHAM
SALE.

The largest and most varied assortment of Ginghams, suitable for Waists, House Dresses, Aprons, Children's Clothes, etc., now on sale at

7c.
A yard.

This assortment includes light and dark patterns, stripes, checks, plain colors, etc.

These goods are the scarcest thing on the market and only by purchasing very early in the season are we enabled to show the selection we now offer.

Our large stock of Wash goods also includes fine Lawns, Muslins, Silk Tissues, Linens, Mercerized Suitings and White Goods of every description.

W. B. Sherman, Jr.,
145 Thames Street.
Telephone 995.

Newport Transfer
Express Co.
Solicit Consignments of Freight.

The only Express checking baggage at residence to destination. Also delivering baggage to any hotel or residence in New York city, or vice versa, through New York Transfer Co.

Ticket Agents for Fall River Line. Newport & Wickford.

PRINCIPAL OFFICE, 30 Bellevue Ave. BRANCH OFFICE, N. Y. freight depot 27 Peck Slip. N. Y. City.

GROCERIES. GROCERIES.

IF YOU ARE

Looking for the best Meats and Groceries that money will buy, bear us in mind. We have built our business up on the excellence of the goods we handle and are well equipped to supply your wants.

W. C. SCOTT, Postoffice Square. Telephone 543.

AUTOCRAT COFFEE
AUTOCRAT COCOA. AUTOCRAT MILK.
AUTOCRAT TEA.
For Sale by All Grocers.
Packed by
BROWNELL & FIELD CO.
Providence, R. I.

GROCERIES. GROCERIES.

SWIFT'S
Clean
Cut
Sugar
Cured
Shoulder
Hams
10c.
POUND

A
Nice
Fresh
Lot
Just
In.

—AT—
Kenyon & Smith's,
110 BROADWAY.

Choice Fresh
TURKEYS,
All sizes, 22c. to 25c. a lb.
Choice Fresh Fowls, 20c. lb.
Choice Roasting Chickens, 25c. lb.
For Friday and Saturday only.
PURE MAPLE SYRUP.
Direct from the farm.
Full gallon can, $1.20.
For Friday and Saturday only.
Quaker Wheat Berries
The New Cereal.
Try it for breakfast.
Just Arrived
CHOICE FRUIT JAMS
In 3lb. Crocks, very fine.
More Potatoes, good as ever.
Green Spring Vegetables
Arriving fresh every day.
Meats of all kinds constantly on hand.
The demand for
King's and Narragansett Malt
Is increasing.
For a spring tonic it has no equal.
Headquarters for Flour.
TRY OUR COLONIAL.
Full line of
Teas, Coffees, Spices, Fancy and Staple Groceries, Pickles, Preserves, etc.
—AT—
GEO. A. EDDY'S,
250 THAMES STREET.

If you have not tried
"Our Leader" Coffee
—AT—
22c. a lb.
Avail yourself while you can of a very remarkable value.
25 Midway.—Peleg Bryer—11 Spring St.

A Studebaker Gear
With local pattern body, makes the best farm wagon; light running and strong.
M. J. MURPHY,
MELVILLE STATION. Tel. Connection.

NOTICE.

Thursday, May 30, Memorial Day, our store will not be open for business. Closed from Wednesday night until Friday morning.

The Boston Grocery,
CITY HALL SQUARE, and
BROADWAY,
O. F. WILCOX, Prop'r.
Telephone 339.

CLEANSO.

The perfect hand paste. It is especially adapted to machinists, printers, painters and to all whose work soils the hands.

10 cents a box.

Charles A. Manchester,
BROADWAY.

BARGAINS!

Large cans
Singapore Pineapple,
Chunks, 2 cans for 25c.

A limited stock of Austin, Nichols & Co's
Cream Corn,
Extra large cans,
90c. a dozen.

T. FRED KAULL,
391-393 Thames Street.
Tel 476.

NEWPORT DAILY NEWS.

Published every afternoon except Sunday.

Office, 207 Thames Street.

T. T. PITMAN, Proprietor

News, $6.00 a year, 12 cents a week.
Journal and Weekly News, $2 a year.

TELEPHONE CALLS.

Business Office, down stairs, 9908
or if that is busy, 17
Editorial and Reportorial Rooms upstairs, 782
Publisher's Residence, 18 High St., 322

The Newport Journal contains the best matter in the Daily News each week, and will be sent anywhere in the United States, postage paid, for two dollars a year in advance. Requests for change of address should give old address as well as new.

BACK NUMBERS.

Copies of the Daily News, one week old, three cents extra for each month or part of a month. Copies of the Newport Journal and Weekly News, one month old, five cents extra for each month or part of a month.

ADVERTISING RATES.

Advertisements, without special notion, $1 an inch for the first insertion and 25 cents for each continuance. Advertisements of six lines or less are taken at about one-half these rates A discount is allowed on all advertisements ordered in the Daily for more than one week.

Yearly or Term Advertisers are limited to their immediate business,are guaranteed but five insertions in a week and are allowed fifty-two changes a year. Legal notices, auction sales cards, wants, and lost and found are not included in space contract.

Advertisers using both the daily and weekly papers gain the advantage of distinct classes of readers, no person reading both the daily and weekly. The Journal goes among people who read no other local paper.

Newport Daily News

TUESDAY, MAY 28, 1907.

Carriers of the Daily News are forbidden to roll or twist papers and throw them upon premises; are not allowed to have other boys with them without permission, and have no papers to sell.

THE AWKWARD TARIFF.

It is ten years since the Dingley law was enacted, and that is an exceptionally long life for a tariff law. There is evidently a growing feeling that something must be done, but it is equally evident that nearly everybody wants to push off the task on some one else or postpone it till some other time. Senator Allison is a pretty good judge, and he says the question of revision will come up in the Presidential campaign and may come up in the next session of Congress. It is clear from what he says that he means some little reduction when he talks about revision. But the Protective Tariff league and Mr. Theodore Justice of Philadelphia will not have any reduction made, and oppose the Presidential candidacy of Mr. Taft because he tried to secure free trade for the Filipinos, and that of Mr. Root because he negotiated the modus vivendi with Germany.

President Van Cleave of the National Association of Manufacturers thinks tariff revision is coming, but says some duties ought to be increased and others reduced, and he will not tell us which are which. His idea of the time and manner is to have the Republican convention next year promise that in the spring of 1909 there shall be a special session of Congress, to create a non-partisan tariff commission to tell Congress how to revise the tariff. This is nonsense. What is a non partisan commission? It might consist of even numbers of Republicans and Democrats and yet consist exclusively of protectionists, which was the case with the commission of 1882, except that the Republicans had a majority there. Whether you call the commission non-partisan or not, a majority will be protectionists or low-tariff men. Congress paid no attention to the commission of 25 years ago, and would pay no attention to a commission two years hence. Every member will vote in accordance with his own convictions, or interests, or what he believes would be popular in his district. There is no science about a tariff; it is simply the result of conflicting interests.

ENGLAND'S PHILANTHROPY.

Times have changed greatly in England since Charles Dickens wrote about the workhouses in that country. Then the places were marked by abuses and the inmates were subjected to hardships and cruelties which aroused the just indignation of the novelist, and brought from him those protests of fact in fiction from which resulted in a crusade for better conditions and improved quarters for the poor of the nation. Now the pendulum has swung far the other way and England's poor, or at least those of London, the chief city of the land, are housed better than many who are of independent means. Attention is called especially to this fact at the present time, by the completion of a new workhouse and infirmary for the London borough of Hammersmith which has cost nearly $1,500 per bed, the land and buildings representing an expenditure of more than $1,250,000, while the lighting system installed is similar to one which was recently considered too expensive to be established in Buckingham palace.

It is unfortunate that the movement for better treatment of the dependents of a city should be carried to such an unnecessary and wasteful extreme. The new provision for the Hammersmith paupers is as unreasonable and ridiculous as the earlier arrangements were inhuman and disgraceful. There is no wisdom in spending money so lavishly and wastefully when half the sum, or possibly even less, would be sufficient to make the inmates of the workhouse comfortable and contented. There is no more reason for squandering money in the interest and under the name of charity, than in any other cause. Under the conditions which are to obtain in London's Hammersmith section, the "unfortunates" are to become in a sense the fortunate ones of the city.

The foolishness of this piece of extravagance may be appreciated when the condition of the indigent who are to be thus royally housed and cared for is compared with some of the impecunious scions of nobility, who would be glad to exchange places with these city dependants so far as external circumstances and surroundings are concerned. It is no secret that not a few of the descendants of once wealthy houses of high rank in the British nobility are in such reduced circumstances that they have exceeding difficulty in meeting their obligations and living in even a mockery of the style to which they were accustomed; but hereafter the paupers of Hammersmith will dwell amid an environment that will more than rival the surroundings of these scions of decayed families, and will fare sumptuously every day, while some of the nobility will wonder almost where the next meal and the next dollar are coming from.

This is a philanthropic age, and the means employed to aid and care for the dependent classes are many and varied. This is as it should be. The time has gone by when any civilized nation may permit its indigents to suffer want and privation. The spirit of the times will not sanction such negligence. But it is not an age when extravagance should be practiced under the guise of charity. The very first principle of philanthropy calls for the exercise of reason and wisdom in the distribution of charity, for the use of judgment and discretion in the expenditure of the funds which are devoted to the assistance of others. The need is too great, the demand too wide, to warrant the wasting of the money given or appropriated for such purposes.

The people of England learned well one lesson in the dispensation of charity, but they evidently need to learn another equally as well. They were taught the necessity of liberality in that direction, and now they ought to have forced upon them the requirement of economy in the administration of philanthropy, for this latter lesson is as important as the former.

THE CONGO IN THE HOUSE OF COMMONS.

The recent debate in the House of Commons on the Congo looks a little as if the ministry were stepping backward. Remarks made by Sir Edward Grey to a deputation a few months ago indicated that the British government would act, even if it had to act alone. His latest statement indicates that England will act only in co-operation with other powers, and that while the United States has intimated its willingness to join England he felt that the participation of other powers is necessary.

Doubtless the matter is one of a good deal of delicacy, but it is not necessary to assume that Great Britain will do nothing until all the signatory nations are ready for joint intervention. The annexation of the Congo to Belgium is now proposed, and it is assumed that that would result in greatly improved government. Sir Edward Grey said that England will wait to see the conditions of the plan of annexation proposed by the Belgian parliament, and of course that is entirely proper. If Belgium will take the Congo and assume responsibility for its government, the rest of the world can afford to wait and see whether it acts in good faith and efficiently. Sir Edward said "the British government must wait a reasonable time, but could not wait indefinitely. In case of a failure and (probably "or" was meant) the passing of the Congo state into other hands the government would share with the other powers the resultant responsibility."

Perhaps England has sounded some of the Continental powers and they do not care to intervene. But the facts of barbarous misgovernment in the Congo are pretty well established; the world knows them. King Leopold has promised reforms. Belgium may annex the state and make itself responsible for its government. Sir Edward promises that Great Britain will not wait indefinitely for improvement. The United States is willing to join England in insisting upon improved conditions of government. Probably things will not be so bad as they have been, and they may be much better.

A DECREASING PENSION ROLL.

According to reports from the pension bureau, the nations pension roll and its expense have begun to decrease notwithstanding the service act of the last Congress, which temporarily added nearly $15,000,000 to the expenditures. Officials of the bureau are expressing surprise at the remarkably small number of old soldiers applying for pensions under the new law, who have not been drawing pensions previously. So small is the number that the law will prove far less expensive than was expected at the time of its passage, and Commissioner Warner believes that of the money appropriated for the coming year a balance will be turned back into the treasury, and that he will need less money each year hereafter.

The feeling between Guatemala and Mexico is growing more intense and there is much likelihood of a contest. The sentiment in Mexico is daily becoming stronger against President Cabrera of Guatemala, and it is expected that the Mexican government will make a peremptory demand upon him to deliver the Mexican citizens who are accused of complicity in the alleged attempt to assassinate Cabrera. This will probably bring matters to a speedy issue, as Guatemala's president must then either refuse Mexico's demand, which will mean a declaration of war, or admit his mistake in sentencing the men, which will mean a loss of respect among his own people, and an opportunity for his enemies to stir up further trouble.

The Secretary of the Navy is in a quandry. He wishes to name one of the recently authorized 20,000-ton battleships the New York, but there is already a New York in the navy, a cruiser with an honorable record, named for the city of New York. He thought he had solved the difficulty by deciding to change the name of the present New York to Manhattan, thus leaving the name for the new battleship, but the judge advocate general pointed out that the law provides that cruisers shall be named after cities and Manhattan could not properly be termed the name of a city. Secretary Metcalf is looking for another way to solve the difficulty.

The Michigan state senate has passed a resolution demanding that President Roosevelt be re-elected. It is not likely that the President will be moved by the "demand" to change his already firmly expressed views on this subject.

Again there are reports of snow and frost in many states, and this is the last week in May.

It is good to see the sun again.

PLANS FOR THE NEW TORPEDO BOATS.

The Navy Department will have ready June 1, for distribution to the intending bidders, the plans for the five torpedo boat destroyers. These plans have been in course of preparation for several months, but little has been divulged concerning them, and a circular containing the information essential to possible contractors, including the chief characteristics of the boats, will be regarded as "strictly confidential."

The principal discussion which caused the delay in the completion of the plans was in regard to the speed of these ships. It was finally decided that the vessels should be equipped for 28 knots, instead of more than 30. Some of the naval experts insisted that it was advantageous to have torpedo boat destroyers of 33 and even 35 knots to compare with the latest design of the same type in the British service. There were others of more conservative view, who held that it would be better to have a destroyer of 28 knots' permanent capacity and equal to the demand of that speed at all times.

It will be arranged so that the bidders may present proposals for boats of 700 tons displacement, operated by reciprocating engines or turbines, and using coal or oil as a fuel. It is considered that in boats of this class it would be of technical advantage to have them equipped for burning oil, and undoubtedly some, if not all, of the destroyers will be finished in this way.

IRON AND STEEL EXPORTS.

Iron and steel exports from the United States in the fiscal year which ends with next month will aggregate approximately $175,000,000 in value, against $57,000,000 a decade earlier and $16,000,000 two decades earlier.

This rapid growth in the exportation of iron and steel manufacturers is especially interesting, in view of the fact that finished manufacturers form a larger percentage of the grand total in this group than is the case in many other of the great groups of articles classed as manufacturers by the bureau of statistics. In copper exportations the group of second rank, a large proportion of the value occurs in a class which has undergone but a slight process of manufacture, namely, copper in ingots, bars and plates; and this is also true of wood manufactures, of which lumber, sawed timber and shooks form a large percentage of the total exports. In the case of leather, and manufacturers thereof, sole leather, and upper leather form more than half of the total exportations in the case of iron and steel, however, finished articles form a large share of the rapidly growing total. Of the $132,000,000 worth of iron and steel manufactures exported in the nine months ending with March, 1907, nearly $7,000,000 worth consisted of locomotives; nearly $6,000,000, sewing machines; $4,500,000, typewriters; over $6,000,000, electrical machinery; nearly $7,000,000, metal-working machinery; over $17,000,000, miscellaneous machinery not separately specified; nearly $11,000,000, builders' hardware, including locks, hinges, saws, tools, etc.; more than $6,000,000, steel rails; and about $5,000,000, structural iron and steel.

BARRED FROM FOREST HILL.

D. E. Howell, former superintendent of Forest Hill, John D. Rockefeller's Cleveland home, says that the public will be barred from the estate this summer because they became too bold last year.

"Forest Hill will never be open to the public again," Howell says. "They have none but themselves to blame, either. Last year, when many strangers were admitted to the grounds, some of them abused the privilege by sneaking upon the veranda and peering into the window of Mr. Rockefeller's dining room and watching him eat. That angered Mr. Rockefeller and he gave orders to bar everybody this year.

On Lake Winnipesaukee—

A completely furnished cottage on an acre and a half of grounds kept up by the owner. Very near the RAILROAD station and STEAMBOAT. Within 200 feet of the lake. Boating, bathing and fishing. Will rent for the summer at a VERY MODERATE rent. This is a great chance for a change of air.

APPLY TO

RICHARD C. DERBY,
136 Bellevue Avenue.

Probate Court of the City of Newport. May 13th, 1907

Estate of Thomas Lonergan.

Request in writing is made by Mary E. Murray, sister of Thomas Lonergan, who last dwelt in said Newport, and who has been absent from said Newport since the year 1905, and whose whereabouts are unknown that she, said Mary E. Murray, or some other suitable person be appointed Receiver of the property of said Thomas Lonergan; and said request is received and referred to the Twenty fourth day of June next at 10 o'clock A. M., at the Probate Court Room, in said Newport, for consideration; and it ordered that notice thereof be published for at least thirty days in the Newport Daily News; and notice is hereby given to said Thomas Lonergan and to all persons to whom it may concern to be and appear before said Probate Court on said Twenty-fourth day of June next and show cause if any they have why a Receiver of the property of said Thomas Lonergan should not be appointed.

Duncan A. Hazard, Clerk.

SHAD, BLUEFISH

Flatfish, Blackfish
Lobsters & Fresh Tongues
C. E. ASH, 3 Market Square
Tel. 1019.

AROUND RHODE ISLAND.

Ex-Mayor Fitzgerald of Pawtucket Egged and Stoned.

Storm Serious in Upper Part of the State—Demurrer of the Coal Dealers.

A bombardment of eggs and stones aimed at Cornelius J. Keating, whose charges against Chief of Police Hiram Kimball have occupied the time of the Johnston town council for some weeks, and at John J. Fitzgerald, ex-mayor of Pawtucket and counsel for Keating, was the closing scene of last night's hearing of the case at the town hall in Thornton. Messrs. Fitzgerald and Keating, together with three of Keating's witnesses who had been giving their testimony, had just left the town hall in a carriage and had arrived at a point opposite a lane on the Cranston side of the line dividing the two towns, near Gallows bridge, when out of the darkness came a shower of missiles. Mr. Fitzgerald, together with the driver of the carriage, Michael Duggan, were on the driver's seat, and on them fell the brunt of the attack. The lawyer was pelted with sticks and stones and his clothing was bespattered with eggs. Duggan had the right side of his face laid open by a sharp stone, in addition to the coating of egg. Inside the carriage were Keating, two women witnesses and a man named Thompson, and while they escaped the greater portion of the missiles they were made to feel slight effects of the attack from articles which came hurling through the carriage windows.

After having maintained a practically steady drizzle from early Sunday morning, May's latest storm terminated about midnight last night with a high record, comprising the temporary total demoralization of the street lighting systems of Bristol, Warren and Barrington and the towns and villages in the Pawtuxet valley, as well as the dazing of a woman at Wickford by lightning which entered her home and wrecked the water and steam-heating apparatus. The storm was directly responsible for a fire in a small shed adjoining the Narragansett Electric Lighting Company's station at the foot of South street, Providence, through crossing wires. In the shed were stored 10,000 volt transformers, through which the current is transmitted for the street lighting systems in Bristol county and in the valley, and the transformers were rendered useless for nearly three hours after the fire. In the northern and southern sections of the state the electrical manifestations of the storm were severe and were accompanied by a heavy downpour. In Providence, while the flashes were seen plainly enough and the thunder peals were heavy, the storm was an ordinary sort of disturbance. About 3 o'clock the home of William Patterson, a two-story structure, at Wickford, was struck by lightning and badly damaged. The lightning entered the chimney on the west side of the house. Sending the bricks down in a shower of dust, it passed down to the stove pipe of the kitchen stove, entered the stove, emerged through a hole in the back and jumped to the water pipes. Mrs. Patterson was washing dishes in the kitchen when the bolt struck and was shocked by the high current as the bolt passed beneath the sink. When the bolt struck it divided, going partly down the east side of the house, passing down on the outside, leaving a hole through the roof of the veranda. Mrs. Patterson was not badly hurt, although last night she was very nervous as the result of the shock she received.

Fighting every inch of the way against a trial before a jury, the indicted Providence coal dealers filed demurrers to the indictments in the superior court yesterday afternoon, as they were ordered by the court to do, and the hearing on those demurrers was fixed for next Saturday. The demurrers seek to have the indicted parties dismissed and discharged of the indictments found against them and the indictments quashed. In stating grounds for the demurrers it is held that the indictments do not set forth any crime or offence known to the law or specify any crime or offence with sufficient clearness to notify the defendants specifically for what they are to be tried. It is held also that the indictments do not show that the defendants conspired to prevent the public or consumers of coal from buying coal from other dealers at fair, reasonable and competitive rates, and also that it does not appear that the defendants conspired to raise the price of coal or to fix a price that was unlawful, exorbitant, unwarranted or oppressive, or that the alleged agreement was for any appreciable period or binding upon any of the parties thereto.

By an average plurality of 124 in a total voting strength of 241, the Republican nominees for town offices in Foster won in the annual town meeting yesterday. In but one instance was there a contest worthy of the name, and that developed in the case of the Republican candidate for overseer of the poor and keeper of the town asylum, James P. Nicholas, who ran considerably behind his ticket, being elected to the former office by a plurality of but 85, and to the second by a margin of 37. His opponent was George P. Brayton. Mr. Nicholas's comparatively poor showing was attributed by the Republican party workers to the fact that he was elected to the same offices on a Democratic ticket five or six years ago. His candidacy caused practically the only "scratching" of ballots worthy of note at yesterday's election, the other pluralities ranging from 136, in the case of Moderator Wheaton L. Harrington, down to 110, by which Brayton A. Round one of the Republican town leaders, defeated Alexander Cameron for justice of the peace. Senator Olney P. Cole's and Representative Arthur Hopkins's plurality last fall in the Foster election was 117. Two of the candidates were nominated on both tickets and their popularity was attested by a full vote of 241 for each. They were Gardner Howard, candidate for re-election as town clerk, and Ray Howard, who was returned as town treasurer.

The "New Building Sunday" of the Mount Pleasant Baptist Church, which was observed for the purpose of raising money for a new edifice, was a success from every point of view, cash and pledges to the amount of $2595.77 being obtained at the various services during the day. The subject of a new building for the church has been discussed for some time, but it was not until recently that active steps were taken toward securing the structure. Within the last few months it has been seen that either a new building must be erected, or else extensive alterations costing from $3,000 to $4,000, be made. It was thought that these alterations would be unsatisfactory, and so it was decided to see what could be done toward a new building. A committee was appointed, and it concluded that a special Sunday should be set apart as "New Building Sunday," and great efforts be made on that day to secure pledges and cash for the building. As soon as $4,000 was secured it was thought that it would be feasible to construct the vestry. The plan of the committee included using the vestry for two or three years, until more money could be raised for the rest of the building. At the morning service Sunday, $730 was secured, at the Sunday School session $934, and at the evening service $931.77, making in all $2,595.77. In addition to this amount the committee already had $1,100 in cash and $700 in pledges, the total sum being over the $4,000 that was deemed necessary before work should be begun.

The United States Supreme Court has denied the petition of the National Exchange Bank of Providence for a writ of certiorari to review the judgment of the federal court of appeals for the Seventh circuit, in dismissal of a suit brought by the bank to recover the principal and 10 years interest on 39 street improvement bonds issued by the city of Superior, Wis. The par value of the bonds is $14,500. The court below held that the bonds, although issued by the city, were not a general liability of the city, and recovery could only be had against the property owners whose buildings were benefited by the improvements.

The official portrait of Mayor P. J. McCarthy of Providence, by Jean Paul Selinger, a celebrated Boston artist, was placed on exhibition yesterday in one of the small galleries at the Rhode Island School of Design in order that the general public might be afforded an opportunity to view the canvas before it is hung in the city hall. The portrait, for which Mr. Selinger received the commission some time since, is one of the artist's finest achievements and is a remarkable presentment of a virile personality, as well as an excellent likeness, though somewhat idealized. The mayor is portrayed in conventional afternoon garb, seated in a chair in an easy pose, one hand holding a book.

FLAGS FOR DECORATION DAY.

Silk, Muslin and Bunting Flags.

Iron Vases for graves 25c. Painted 10c.

A new line of Decoration Day Postal Cards.

DANIEL E. SULLIVAN,
Old City Hall Novelty Shop.
Tel. 665.

Headquarters
Rear Admiral C. M. Thomas Camp
No. 3, U. S. W. V.
145 Thames Street.

Comrades: You will report at Warren Post Hall, Thursday, May 30, at 8:30 A. M., to decorate graves of our comrades, also to assist the G. A. R. in their work, and to later participate in the strewing of flowers upon the waters.

Also at 1 P. M. to join the G. A. R. for the Memorial Day services and later for parade.

Comrades will appear in uniform of the order or with badges and white gloves.

Visiting comrades are invited to join with us.

J. M. HAZEL, Commander.

Proposals for Building School House in Middletown.

SEALED PROPOSALS will be received by the building committee up to Wednesday, June 5th, 1907, at 12 o'clock, noon, for rebuilding the Wrightson School House, in Middletown, R. I., according to plans and specifications to be seen at the residences of members of the building committee in Middletown and at the office of William G. Kerr, Architect, Newport.

A bond of $500 will be required of the contractor for the faithful completion of the contract with rarely satisfactory to the building committee. The name of surety must accompany each bid.

The committee reserves the right to reject any or all bids.

A. H. WARD,
FILMORE COGGESHALL,
D. J. MURPHY,
Building Committee

Marcel Wave, 75c.
Massage, 25c.
Manicure, 50c.
Shampoo, 50c.

LADIES.

Parties can be waited on at their residence or at

MRS. S. D. HAUSLER'S,
14 Millburn Court.

For Sale.

Hudson River Blue Crushed Stone

For paths and driveways.

ALSO FISHERS ISLAND BRICK BY THE CARGO.

J. K. SULLIVAN

THE WEATHER.

BOSTON, May 28, 8 A. M.—Forecast for Boston and vicinity—Fair tonight; Wednesday, fair and somewhat warmer; light westerly to southwesterly winds.

WEATHER CONDITIONS.

The storm this morning was central on the Maine coast, moving eastward, and the weather had cleared, except in Maine and the Provinces. The rainfall was the greatest on the southeastern coast, slightly more than 1 inch falling at Nantucket and Block Island. Elsewhere in New England the amounts were between .1 and .3 inch. There is a slight disturbance central over Colorado. The centre of the eastern high pressure area has moved to Kentucky, and diminished to 30.2 inches. The temperature at 8 a. m. in New England was between 38 and 48. At New York it was 48, Washington 48, New Orleans 62, St. Louis 52, Chicago 50, St. Paul 50, and San Francisco 52.

J. W. Smith,
Forecast Official.

LOCAL CONDITIONS.

	8 h	12 h	14 h
Temperature.	49	51	53
Barometer.	29.77	29.79	29.79
Wind.	N W	N W	N W
Weather.	Clear	Fair	Fair

MINIATURE CALENDAR.

TUESDAY, MAY 28.

Sun rises	4 h 32 m
Sun sets	19 h 17 m
Moon rises	20 h 21 m
Length of day	14 h 58 m
Day's increase	5 h 54 m
High water	8 h 05 m; 20 h 22 m

WEDNESDAY, MAY 29.

Sun rises	4 h 12 m
Sun sets	19 h 12 m
Moon rises	21 h 41 m
Length of day	15 h 00 m
Day's increase	5 h 56 m
High water	8 h 55 m; 21 h 12 m

THURSDAY, MAY 30.

Sun rises	4 h 11 m
Sun sets	19 h 12 m
Moon rises	22 h 38 m
Length of day	15 h 01 m
Day's increase	5 h 57 m
High water	9 h 48 m; 22 h 06 m

Moon's Phases.

Last Quarter, June 2, 9 h 20 m, E.
New Moon, June 10, 18 h 50 m, W.
First Quarter, June 18, 21 h 55 m, W.
Full Moon, June 25, 10 h 27 m, E.

NEW TODAY.

	Page
Lost—Watch	1
Blaine—Watches	5
Lost—Scotch Dog	7
Horses at Auction	8
Bee Hive—Curtains	1
Simon Hart—Books	8
Wanted—Dressmaker	7
Furniture at Auction	8
The Bijou—Otto Coke	5
The Mumford Cottage	7
Miss Simmons—Tuition	5
Boston Grocery—Notice	3
Griffith—Edison Records	5
Wanted—Girl for Housework	7
To Let—Cottage and Tenement	7
F. P. Carrettson & Co.—Notice	8
O. C. St. Ry. Co.—Electric Heater	3
Lappin—Laces and Embroideries	3
Aquid. Nat. Bank—Deposit Boxes	7
Kenyon & Smith—Shoulder Hams	3
H. A. Thornilke—Barrels, Casks, etc.	4
Fall River Electrics—Memorial Day	6
In Memory of T. Mumford Seabury	4
Middletown—Pro'sls for Schoolhouse	4
Prof. Devoll—Summer Dancing School	5
J. H. Kazanjian Co.—Porch Shades	1

TO INSURE INSERTION ON THE DAY DESIRED CHANGES OF ADVERTISEMENTS SHOULD BE SENT IN THE NIGHT BEFORE.

FOR RENT.

Small Unfurnished Cottage

On Perry Street.

HERBERT L. DYER.
Bellevue Avenue and Bath Road.
Branch Office, 64 Broadway.

GAS, STEAM and WATER PIPING,

Electric Wiring and Sheet Metal Work.

Philip F. Conroy,

181 Thames Street. Phone 817.

HENRY BULL, Jr.,

Insurance and Real Estate,
183 Thames Street,

Properties for Sale.

(1) Murray estate, Casey court; house and 13,000 ft. land. $3,000.

(2) Double tenement property, Elm street; lot 2,500 ft. $3,000.

(3) Seven-room cottage house, Middleton avenue; lot 4,000 ft. $3,500.

(4) Estate 502 Thames street, corner Dearborn street; 15 rooms in house. Easily made into a store property. $4,000.

(5) Double-tenement property on Brewer street; house has over twenty rooms. $4,200.

COWS.

FOR SALE—Two handsome grade new milch Ayrshire heifers at bargain prices.

FOR RENT,

For the season, nice lot of gentle cows from $25 upwards. Also fine lot of other stock, including Springers, Yearlings and dry Cows just arrived.

Sunnyfields Farm,
Mitchell's Lane,
Middletown, R. I.

J. T. Carr, Manager.

DRIVING HORSE FOR SALE.

One extra fine Driving Horse, weighs about 1,000, sound and fearless, would exchange for larger horse.

WM. H. MANUEL,
57 Second street.

Second Hand Lumber and Clapboards For Sale.

A fine lot of first quality pine clay boards; also a fine lot of 3x4, 4x4, 4x7 and 8x8 timber.

WM. H. MANUEL, 57 Second street

AUOMOBILE for Sale at a BARGAIN

Light touring car with detachable tonneau fully equipped. For particulars address Box 36, Daily News Office.

Light Brahma Eggs for Hatching.

15 for 75c. or $4 a hundred.
BARKER BUILDING & REALTY CO
Fort Hill Farm, Middletown.

100 Bicycle Bargains,

(New and Second-Hand.) Puncture Proof Tire. Repairing and Sundries. VINING'S CYCLE STORE, Little Store Opposite Wyatt's. Broadway. Tel. 37.

TYPEWRITERS.

All makes, factory rebuilts, cheap Nellan Typewriter Exchange, 414 Ionngan building, Providence, R. I.

Dennis Shannahan,

HAY AND GRAIN

AGENT FOR H. O. HORSE AND DAIRY FEEDS OF ALL KINDS.
COMMERCIAL WHARF.

1882 Established 25 years. 1907

I am in the market to purchase

Lime and Cement Barrels, Crockery Casks and Hogsheads.

Send Postal Card to
HENRY A. THORNDIKE,
Bridge and Second Streets.

Newport Hospital.

On and after Monday, the 16th inst., the General Out-Patient Department, for the free treatment of patients unable to pay, will be opened daily except Sundays, from 11 to 12 o'clock under the care of the visiting physicians and surgeons.

This treatment is FREE, the only charge being a nominal one for simple prescriptions that can be put up at the Hospital.

July 12th, 1906.

FRESH MACKEREL,

Large Blue Fish, Herring, Shad, etc

WYATT'S MARKET,

Telehone 336. Broadway.

(Established 1887.)
FURNISHED SUMMER COTTAGES FOR RENT

In Newport and Jamestown, R. I.
Rents from $300 upward.

Please write, stating your requirements, to

A. O'H. TAYLOR, Real Estate Agent,
132 Bellevue Avenue, Newport, R. I.
and Narragansett Ave., Jamestown, R. I.
Or New York Agents,
WHITEHOUSE & POHTER,
572 Fifth Avenue

MARRIED.

BRADLEY—BARKER—In Middletown, R. I., by Rev. Joseph Cooper, William Wheeler Bradley and Matilda Frances Barker.

DIED.

FRAZIER—In this city, 26th inst., Lottie, wife of John M. Frazier and beloved daughter of Louisa and the late Thomas Davis, in her 27th year. Funeral service at Zabriskie Memorial Church, Wednesday, 29th inst., at 2:30 P. M. Relatives and friends are invited.

BRAMAN—In this city, 26th inst., Daniel B. Braman.

Funeral services at his late residence, 66 Farewell street, Wednesday, 29th inst., at 2 P. M. Relatives and friends are invited.

HATHAWAY—In this city, 28th inst., Elvira B., widow of John Hathaway.

Funeral services at the Edmund Memorial Chapel, Island Cemetery Wednesday, at 3 o'clock. Relatives and friends are invited.

ROBERTS—In Valley Falls, 26th inst., Elizabeth, wife of George E. Roberts, in her 43d year.

BUCK—In Fall River, 27th inst., Martha, wife of John T. Buck, in her 53d year.

ELSBREE—In Fall River, 25th inst., Joseph A. Elsbree, in his 70th year.

GREENE—In Providence, 28th inst., Maria L., widow of Charles Greene.

MONROE—In Providence, 26th inst., Franklin Monroe, in his 71st year.

PALMER—In Providence, 27th inst., Catherine, widow of William Palmer.

WHELIHAN—In Providence, 27th inst., Johannah, wife of John Whelihan, in her 54th year.

GRIFFITH—In Pawtucket, 26th inst., Charlotte H., wife of Weeden H. Griffith.

IN MEMORY OF T. MUMFORD SEABURY.

The Directors of the First National Bank, and the Trustees of the Coddington Savings Bank assembled in joint meeting on the 27th day of May, 1907, desire to declare and record the high esteem and regard in which they have always held the Hon T. Mumford Seabury, and their very great regret that his life has come to an end.

Mr. Seabury has been long, prominently and influentially connected with both banks. In his early years he entered the old Traders' Bank, the predecessor of the First National Bank, as office boy, messenger and clerk, and he rose to be, in the later years of the existence of the State bank, a director and President. He was a Director and President of the First National Bank from its organization in 1865 to his death. He was one of the original Corporators and Trustees of the Coddington Savings Bank, and a Vice President from about 1873 to the date of his death.

In both institutions Mr. Seabury rendered most excellent and valuable service. His guiding influence was felt particularly in the First National Bank, whose head he was during substantially the lifetime of two generations of men. His financial knowledge and experienced judgment were always heartily given to the institutions which he served, and were always held in the highest esteem by his fellow Directors.

The First National Bank and the Coddington Savings Bank having practically completed their merging with other institutions there is a peculiar fitness in their ceasing to exist almost coincidently with the death of Mr. Seabury.

All of Mr. Seabury's life has been spent in Newport. To all of the people in the community he was known, and by all he has been respected and honored. Those who have known him best have loved him most. His more than four score years have been full of activity, industry, enterprise, honesty, uprightness, and well-earned success. Of all the merchants on Thames street he was for a long period the one eldest in years and the one longest in business. He has served the City and the State in various capacities, and has held many positions of trust and responsibility. From his youth a devout Christian his life has been altogether consistent, and his service to the church and Christianity has been very great. Such burdens as he had to bear he bore patiently and uncomplainingly, rarely letting others know that he had them.

Helpfulness to others in numberless ways has been a marked characteristic of Mr. Seabury. With advice, with encouragement, and in the most substantial and practical ways he has assisted many who have been in need, and the sum total of his beneficiations will never be known. Mr. Seabury's whole life in all its relationships,—to his family, to his fellows and to his God has been a worthy and inspiring example, fit to be emulated by all capable of feeling the responsibilities and opportunities of this earthly existence. Mourning his death and sympathizing with his family we are thankful that his life has been spared so long, and that he has been enabled to do so much so worthily.

At the last conjoint official action of these Boards of Directors we set apart pages in our records for this memorial, we direct that copies be sent to Mr. Seabury's family and furnished for publication, and we resolve that we will attend the funeral in a body.

Signed in behalf of the Boards,
DAVID F. EASTERBROOKS,
Cashier First National Bank
JEREMIAH W. HORTON,
President Coddington Savings Bank

ROBERT C. COTTRELL, Undertaker and Embalmer, 322 & 324 Thames street. Residence 104 Mill street. Telephone at office and residence.

FURNISHED COTTAGES FOR RENT.

SEASON OF 1907.

3 at $200;	5 at $300;	1 at $350
2 at $400;	2 at $500;	2 at $600;
2 at $700;	10 at $800;	8 at $1,000;

And many others running up to $8,000, according to location, etc.

Full particulars on application.

C. H. WRIGHTINGTON,
Telephone 770. 57 Bellevue Ave.

Ornamental Trees

EVERGREENS, HYDRANGEAS, CLEMATIS, CRIMSON RAMBLERS and FLOWERING SHRUBS OF MANY VARIETIES.

WILSON'S NURSERIES, Middletown, R. I.

ALL CLASSES MOURN HIS LOSS.

Outpouring of People Honor Memory of T. Mumford Seabury.

Services Held at the Second Baptist Church, with Address by Rev. G. W. Quick.

The funeral of T. Mumford Seabury took place at noon today at the Second Baptist Church, and the gathering of men and women was a notable outpouring of residents of the city representative of every class in the community. Particularly noticeable were men of the older generation who are seldom seen on the streets, but on this occasion were present to pay the last tribute of respect to one whom they had known and honored during their life. It was a notable assemblage also of business men who had known Mr. Seabury as the soul of honor and an example for them to follow. There were associates in the directorate of the banks with which he was connected and a large representation of the members and congregation of the church in which Mr. Seabury had for many years administered the functions of his office and performed other labors. The keynote of the address by Rev. Dr. Quick in which the deceased was characterized as "The Master's Servant," struck a responsive chord in the hearts of all present as faithfully characterizing the man in his every act and word.

The church was practically filled, and while there were a few unoccupied seats there were many late arrivals who stood rather than to attempt to find a sitting. Many arrived early and these were to a considerable extent women of whom there was a large attendance, while practically all who were present were on hand at the hour set for the services. A section in the body of the church was reserved for the family, and on the left was another section reserved for the directors of the First National and Coddington Savings Banks and the Newport Trust Company. The remainder of the seats were open to the great mass of mourners who were present to show individually their respect for one whom they held dear.

The body was enclosed in a plain black broadcloth casket with oxidized silver handles and plate bearing the name and date of death. Upon the casket was a bed a lilies of the valley, nearly covering the entire top, and the front of the platform was banked with floral tributes. Among these there was one not pretentious, but to it is attached a bit of sentiment, it having come from the hands of a small boy who had made the deacon's acquaintance and daily of late has been going to the postoffice with the old gentleman, unlocking his box and sorting his mail, a duty which he assumed and in which he has seemed to take a great pleasure.

Rev. Dr. Quick opened the service by reading a number of selections of Scripture, followed by "Crossing the Bar" from a book which he said the deacon had received for a Christmas present. The deceased had declared this the best in the collection of poems, and it was his practice to read it every morning so long as his health permitted. The choir then sang a selection, following which the minister said:

"We are today in the house of mourning, but it is a day of hope, for there has never been the opportunity for a more Christian funeral. Every word said at this time bears testimony to Christian character and no eulogy can add to the character of the deceased. If his wishes were to be considered it would not be necessary to open a public place for his funeral, but we must allow love to have its place and give his fellow-citizens a chance to display some expression of regard and affection. It has been truly said in a News editorial to be a parting with "Newport's Grand Old Man."

Dr. Quick was visiting his aged father in Virginia when the news of Deacon Seabury's death reached him, therefore he did not arrive in Newport until an early hour this morning, and he said that as he walked along the street and passed the deacon's store, he noted the crape on the door, and also noted that the street was so still that it seemed to him as if all Newport were mourning the loss of its respected citizen.

Deacon Seabury, said the speaker, will be known as a private citizen and a public servant as long as memory lasts. He established an old-fashioned shoe store and a Christian home. He taught by example and precept, and the church depends upon the religion of the home. His personality at home entered his personal business, and also his public life, but never did he neglect his private business. The safety of the public man depends upon his fidelity to his private business and his home, and it is not safe to call to public office men whose business affairs and home life are not what they should be. All are ordained for some sort of public service, but not all perform theirs faithfully.

Deacon Seabury spent 60 years in civic service, and was identified with many of Newport's institutions. He loved the hospital because it is the fruit of Christianity, the schools because they are indispenable to American citizenship, and the banks and business interests because they are needed by the community. In the state service he carried his share of the burden. We cannot get along without the religious service, and here he served faithfully 64 years as an official. That he was a good man all can testify, and when one says that he says all.

The speaker than referred to the young women's society of the church which has adopted for its name the initials of the deceased, and the responsibilities they have assumed to keep fresh his memory and to do good as he would do. While the initials might stand for the name of this club they might also signify "The Master's Servant" and "Trust My Savior."

Dr. Quick, in speaking of great men said they are never great until morally good, and while some say that one cannot succeed in business and be moral the deceased was one who believed in 100 cents to the dollar and 16 ounces to the pound. That was his testimony all through life.

Deacon Seabury will be missed by his associates in business; in his home, where he was ever ready to wish God speed; in the church, where he was one of the pillars, and a strong one, and by the children, who all gretaly loved him. That he should be buried on Election day, the great day of Newport which has now gone, seems to be fitting, as it marks the passing of a man of the old school.

The choir sang "Peace, Perfect Peace," and the service ended and the mourners followed the body to the grave in the Island Cemetery.

The floral tributes were handsome in design and very numerous, and as a whole were said to be the finest seen at a funeral here, for years at least. They were placed in front of the platform and filled all the space available for that purpose before the arrival of the funeral party at the church.

The entire force of the T. M. Seabury Company attended the funeral and followed the family and intimate friends as a part of the mourners.

The funeral was on time at the church, the procession from the house being at rest in front of the church when the noon bell struck.

The bearers were Messrs. John S. Langley, James G. Albro, William B. Franklin, John R. Caswell, George H. Smith, William B. Carr, Benjamin B. Coggeshall and Richard H. Freeborn, deacons of the Second Baptist Church.

Among those present were former Mayors J. H. Powel, D. B. Fearing, J. W. Horton R. C. Cottrell and B. S. Franklin; Dr. N. G. Stanton, James C. Congdon, T. M. Norman, Peter King, G. Norman Weaver, C. P. Austin and wife, Rev. S. I. Carr and wife, Thomas Burlingham, James M. Openshaw and wife, H. C. Stevens and wife, George Gordon King, William B. Sherman and wife, dward Parish, Asa B. Kennan, W. F. Spingler, John P. Sanborn, Robert S. Gash, John Gilpin, John H. Swinburne and wife, Packer Braman, Albert K. Sherman and wife, C. E. Spooner, Anthony Manuel, W. H. Langley and wife, Edward Otto, Peter White, Henry H. Smith, Benjamin Frawley, George A. Weaver, John Howard, Mrs. C. A. Brackett, N. R. Swinburne, E. A. Brown and wife, I. B. Bergman, Wallace C. Martland, James R. Crowley, Ralph R. Barker, Stephen A. Bates, T. T. Pitman,

I. Goodwin Hobbs, F. S. Barker, David F. Easterbrooks, Charles H. Ward, O. F. Wilcox, John M. Swan, Dr. A. C. Sanford, Samuel McAdam, Henry C. Bacheller, Anthony Stewart, John R. Austin, Gardner S. Perry, Samuel W. Marsh, J. Gottlieb Spingler, Godfrey Moffitt and wife, Alfred G. Langley, C. H. Wrightington, Fred Kaull, H. B. Kingman, David A. Parr, George H. Richardson, Walter F. Hans, George H. Norman, George D. Lewis, Joseph Clarke, James C. Elliot, Benjamin F. Davis, William K. Covell, E. D. Jones, Joseph G. Stevens, 2d., J. J. Keefe, Dr. H. R. Storer, Rev. Father Orosz, George P. Lawton, Gorton Anderson, Alexander B. Carr, Joseph A. Carr, Arthur B. Commerford, R. L. Oman, James H. Chappelle, James McLeish, A. O'D. Taylor, C. J. Whittaker, Thomas P. Peckham, J. R. Chase, Walter S. Langley and wife.

Harwood E. Read, Dr. S. P. Cottrell, George A. Pritchard, Alexander MacLellan and wife, W. H. Lawton, Dr. E. C. Holloway, Peter W. Townsend, Angus McLeod, Dr. E. P. Robinson and wife, J. K. Walsh, William J. Walsh, Benjamin C. Groff, Rev. W. S. Jones, T. J. O'Neill, A. J. Ober, Simon Hart, Job A. Peckham, John R. Hammett, George H. Carr, Rev. James Austin Richards, Louis W. Hnatkowski, Charles Tisdall, Lewis Brown, J. M. K. Southwick, James S. Ramlose, Dr. J. H. Sanborn, Rev. Stanley C. Hughes, James C. Durfee, James E. Weaver, William G. Turner, Benjamin Hull, George H. Taylor, Walter Weeden, John Rogers and wife, A. C. Landers, A. A. Brown and wife, Joseph Haire, Frank E. Thompson, T. J. Gibson, J. B. Tilley, W. C. Scott, J. I. Greene, W. H. Westcott and R. L. Underwood.

THUNDER AND RAIN—CLEAR AND WINDY.

The several thunderstorms of yesterday seem to have cleared the atmosphere and today, with the wind from the northwest, it is clear and windy. The water which fell last night and yesterday afternoon and Sunday seems to be forgotten, for the northwester has dried up things and the dust is hustling into one's eyes, and anything else that does not want dust. The "flatiron" corner is causing trouble for men as well as women, and the wind is so strong that no one seems to be just satisfied. At one time last night there were two thunderstorms in action, one to the northeast and one to the south. The rain did considerable damage, washing down the light topping of the hill streets.

LOCAL BRIEFS.

—Mr. J. D. Haviland of New York is at The Pelham.

Mr. Harry Frank is spending a week's vacation in New York.

—Miss Bertha Blake of Boston is spending the week in this city.

—Mrs. John B. McFadden left Sunday for a visit to her parents in New York.

—Schooner Ruth, formerly a yacht, has discharged a cargo of barrels from New York.

—Miss Laura Scott and Miss Lena Marsh have returned from a month's visit in Washington.

—Mr. Samuel F. Pratt of Boston has returned from Florida and is at his cottage on Bellevue avenue.

—The scenery for the John Drew Company, which arrived on the 9 o'clock train, required two big cars to carry it.

—William E. Brightman has rented for George S. Flagg the unfurnished cottage on the westerly side of Brinley street to Lazar Herz of New York.

—Submarine Lake left this morning, accompanied by her two tenders, schooner Vesta and sloop Contest, for Bridgeport, Conn., the home of the company developing this class of vessel.

—Arrivals at the United States Hotel include J. H. Beery and George H. Warren of New York, Charles M. Murphy and D. E. Nyer of Boston, Mr. and Mrs. W. F. Callahan of Taunton and J. M. Greene of Providence.

—Yesterday Deputy Collector Walcott visited German cruiser Bremen, paid his respects to the captain and extended the courtesies of the port during the ship's stay here. Today Captain Alberts, with a suit of officers, returned the call.

—John Drew and several members of his company, J. W. Brayton of Bridgeport, Commander Peary, U. S. N., and Mr. and Mrs. Ashton Elliott, D. Martin, Jr., Miss Hope Latham, R. K. Elliott, Alphonse A. Goethla and Charles A. Goethla of New York are registered at the Perry House.

—The weather is against the mackerelmen and none of these fish arrived today, except a few previously caught. The scup men are busy, however. Yesterday the shipment was one and a half barrels per man and the total 542 barrels, of which 365 went to New York and 177 to Philadelphia. Today the shipment will be two barrels per man, or one fourth larger. The price is $5.50.

—The flood, or deluge, which fell yesterday afternoon seems to the postoffice people to have centered in the excavation which was so laboriously dug under the addition for the building. The water was at least three feet deep in the cellar, and that of course meant that no fire was possible, as the cellar is not a submarine. Today the flood had so subdued that it was possible to re-build the fire.

SUBJECT AGAIN BROACHED.

American Minister Speaks of Acquisition of Danish West Indies.

COPENHAGEN, May 28.—It is stated here that the proposition of the acquisition of the Danish West Indian islands by the United States has been informally broached again by the American minister, Mr. O'Brien, in conversation with the Danish foreign minister, Count Levetzaut. It is considered, however that political and other reasons will prevent Denmark from consenting to the sale. There is little probability that the government will be able to obtain a majority in parliament in support of the proposition.

JAMESTOWN.

Large Amount of Business Transacted at Meeting of Town Council and Court of Probate.

[Regular correspondence of the News.]

The regular meeting of the town council was held yesterday afternoon, with all the members present except W. C. Watson.

The following bills were allowed and ordered paid:

George C. Carr, labor, $14; Andrew T. Smith, $20.50; William Gladding, $8; George Gardner, $6; Alton Head, $17.25; Thomas G. Carr, $52.63; Aaron Richardson, $30.87; Daniel W. Arnold, $8.50; Good Road Machine Company, supplies, $5; Amos L. Peckham, labor, $19.13; The Peckham Company, fire hose, $375; Abbott Chandler, town constable, $43.50; G. B. Wales, salary, $60; I. C. Mosher, salary, $70; Remington Ward, printing, $12; Mercury Publishing Company, printing, $17; I. L. Freeman & Co., dog license, $3.75; Wilton S. Arnold, storage, $5; Robert E. Sherman, salary, $45; George W. Peckham, labor, $40.50; Alvin H. Peckham, labor, $134.25; Thomas H. Lathan, salary, $60; J. S. Matoes, labor, $8; J. R. Caswell, shoeing horses, $6.95; J. G. Stevens, supplies, $47.19; West & Watson, carriage hire, $2; John E. Watson, supplies, $34.25; West & Watson, express, 25 cents; George W. Peckham, labor, $105.16.

The old ordinances in regard to hacks, express, junk and peddlers were repealed, and new ordinances passed; also a new police ordinance.

A petition from Samuel Horowitz in regard to junk ordinances was laid on the table.

The bond of H. S. Stubbs, tax collector, was approved, as was also the bond of the town constable.

The consideration of the deed of the Beavertail property from Joseph Wharton was indefinitely postponed.

W. A. Barber was elected appraiser of damage by dogs, in place of W. H. Severance, resigned.

Bids for the watering of the streets were opened, the contract being awarded to G. W. Peckham, Jr., the lowest bidder.

The bids received were Alton Head, $5 per day; D. W. Arnold, $3.90; A. R. Richardson, $3.80; G. W. Peckham, Jr., $3.70.

The contract for street lighting was given to Robert Sherman, the only bidder, at $48 per month.

The contract for street lighting at Conanicut Park was given to Wanton Harvey at $12 per month.

The following licenses were granted: Charles A. Hayward, one express and one carriage license; W. B. Gill, one express and one driver's; West & Watson, one express and two carriage; A. L. Peckham, two carriage; N. S. Littlefield, one express and two carriage; Charles Pike, one express; A. R. Richardson, two carriage; G. W. Peckham, Jr., 2 carriage; Vernon Head, two carriage; H. P. Brown, one express.

The town treasurer was authorized to hire $4,700 for six months.

The following taxes were remitted: Henry Greene, $1.34, two years' taxes; Michael Murphy, $1.34, two years' taxes; D. T. Briggs, $1.80, one year's taxes; John Dunphy, $1.34, two years' taxes; Peter B. Chase, $4.50 one year's taxes; Charles Graff, $3.60, two years' taxes.

I. H. Clarke was appointed a committee to attend to the sewer outlet on Bryer plat.

Andrew J. King was appointed policeman for the summer months, the hours of duty being those of last year.

R. E. Sherman, Clarence King, Albert Boone, Ernest Littlefield and Thomas Lathan were appointed special police.

In the court of probate the petition of C. E. Weeden and Flora C. Weeden to adopt Alfred B. Hayward and to change his name was granted.

The petition of Caroline P. Ray for the probate of the will of Charles A. Ray was granted, she being appointed executrix with the bond fixed at $1,500.

The inventory of the estate of A. W. Luther was received and ordered recorded.

The first and final account of Marietta Lee, executrix of the will of John J. Lee, was approved and ordered recorded.

The petition of J. F. Gill and Esther M. Gill for the probate of the will of I. C. Briggs was received and ordered referred to the fourth Monday in June.

Mr. Everett Bryant is preparing his camp for opening June 1.

Miss Annie Smith is in New York on a short visit.

Mrs. H. J. Rhett of Washington has arrived at her cottage on Walcott avenue for the season.

A thunder storm which at times was quite severe passed over the island yesterday afternoon. The rain lasted well into the evening, but the thunder and lightning were of short duration. There seemed to be three separate clouds, as there was an interval of several hours between the passing, although the rain continued throughout the afternoon. A bolt from the first cloud struck the stable on the H. Audley Clarke summer place on Beavertail road, tearing away a flagpole on the building and making a large hole in the roof. Mr. George Brown and two men who are employed on the place, had sought shelter in the stable, but beyond the shock to their nerves by the nearness of the lightning, escaped injury. Two horses also in the stable, were unaffected. Fortunately there was no hay in the loft and the building did not catch fire.

"HIS HOUSE IN ORDER."

John Drew is concluding a long and successful season in "His House in Order," and includes Newport in his itinerary in the latter days of his tour. He brings the same supporting company and scenic equipments with which the play has been given in New York and other large cities. "His House in Order" was written by the well known dramatist, A. W. Pinero, and has proved one of the most successful in which Mr. Drew has appeared, the leading role giving him the sort of character which is well adapted to his dramatic power. His support includes many well known actors and actresses.

HONDURAS LOTTERY CASES.

Pleas of Guilty and Imposition of Fines May Close Prosecution.

WILMINGTON, Del., May 28.—Indications that the end of the government prosecution of the Honduras lottery cases will come soon by the easy process of pleas of guilty and the imposition of fines were apparent today, in relation to the indictments against John M. Rogers, Jesse K. Baylis and Lester R. Baylis of this city. They were indicted by the federal grand jury at Mobile, Ala., the first for sending from one state to another the lottery tickets, which were printed at Rogers's printing establishment in this city.

They will start for Mobile Saturday next. Their present intention is to plead guilty to the indictments, and the presumption is that the penalty will be a fine without imprisonment. This fine, according to arrangements made with officials of the late Honduras Lottery Company, will be paid out of the company's treasury, it being the intention of the officials to permit none of its agents to suffer any loss by fines.

District Attorney John P. Neilds announced today that Rogers's printing plant will be sold on or about June 20, as the property of the Honduras Lottery Company, incident to the prosecutions of this company in the United States courts.

Heavy Frost in Kentucky.

LEXINGTON, Ky., May 28.—There was a heavy frost over eastern and central Kentucky last night, which, it is feared, has killed all fruit and early vegetables.

THE NEW YORK SAILOR.

A Distinctly New Hat for Summer Wear.

Tastefully trimmed with wings and velvet ribbon, or flowers and taffeta ribbon in champagne, black or burnt. It's the latest fad in smart headwear.

B. F. DOWNING, 3d,

191 Thames St. Telephone 603.

Spring Lamb and Peas,

ISLAND ASPARAGUS,

NEW CAULIFLOWERS,

NEW CARROTS,

MUSHROOMS.

HENRY F. ROONEY, 251 Thames St

PIANOS.

Cottage Pianos to Rent for Season.

Pianos at Prices Consistent With Quality.

Rogers Music Store,

210 Thames Street.

Price of Coke.

Prepared, delivered

36 bushels $4.50

18 bushels, $2.25

Common, delivered

36 bushels, $3.50

18 bushels, $1.75

Price at Works.

Pr'p'd, 11c. a bush., $10 for 100 bush.

Com., 9c. a bush., $8 for 100 bush.

ORDERS LEFT AT THE GAS OFFICE, 181 THAMES STREET, OR AT GAS WORKS WILL BE FILLED PROMPTLY.

GASOLINE LAUNCH,

46 ft. long, 20 H. P. Gasoline Engine. Maintained speed 13 knots. Full cabin, mahogany finish, complete in every respect. Original cost $3,400. WILL CONSIDER VERY REASONABLE OFFER.

INQUIRE OF

T. J. Mulcahy,

REAL ESTATE and INSURANCE,

29 Broadway.

INSTRUCTION.

BLAKE SCHOOL,

A. von W. Leslie, A. M., Head Master.

537 Fifth Avenue, New York.

SUMMER BRANCH at STEVENS VILLA, NEWPORT.

Private Tutoring (at pupil's residence if desired.) All subjects taught to pupils of any age and of either sex by experienced college graduates.

Hours may now be reserved for the summer. Catalogue sent on application.

MISS E. P. SIMMONS,

Tuition in English, German, Nature-Study, Music (piano, theory, harmony). New England Conservatory.

Box 4, Daily News Office.

SUMMER DANCING SCHOOL.

Professor Devoll will give the people of Newport an opportunity to join a class at Odd Fellows' Hall Thursday night, June 6, at 8 P. M., at reduced rates. Tickets 30c. per lesson for beginners and 25c. for advanced pupils. Private lessons given through the day. All kinds of stage lessons given by appointment. Those wishing to acquire this kind of dancing will be furnished with good positions as soon as competent. Thanking the people of main, as ever most resp., Geo. Davall. main, as ever mose respt., Geo. Davoll.

Mr. & Mrs. John Dugan,

Teachers of Dancing.

Arrangements for lessons may be made at residence, 51 Farewell street.

LOURY LOUIS.

Teacher of Piano, Organ and Singing. Italian method. Studio 11 Congdon avenue. Lessons day or evening, at pupil's residence if desired.

PIANOS

BY THE CARLOAD

Mean many dollars saved to you.

Our second carload from the Jewett Co. this year is now on the track and will be unloaded early next week. Come early and get the choicest.

Barney's Music Store

154 THAMES STREET

WEARERS, SATISFACTION!

All our ability, all our energy, all our care in selecting shoes is guided by the one thought of securing the wearer's satisfaction. We invite you to examine

OUR GOODS,

THE RAMLOSE SHOES

With special reference to their building and trade-holding merits.

At RAMLOSE'S. 43 Thames St.

CONCRETE BUILDING BLOCKS

Having installed a Hayden Block Machine, I am prepared to manufacture concrete building blocks, sills, lintels and all other parts necessary for substantial and ornamental construction of concrete buildings.

This is the coming style of structure and is now adopted in many parts of the country after having passed the trial period and surpassing all claims made for it.

Blocks on exhibition at the factory on East Bowery street.

Plans and details for inspection.

Estimates cheerfully given.

M. A. McCORMICK,

General Contractor and Builder.

4 SHERMAN STREET.

M. BIESEL,

Embroideries, Stamped Goods

And all Materials, Yarns, Wool, Hand-Made, Knit and Crochet Goods, Toys, Dolls, Notions, Stamping, Plaiting and Pinking. Beads.

160 BELLEVUE AVENUE.

Dr. Shoop's Catarrh Remedy is a snow white creamy, healing antiseptic balm. Containing such healing ingredients as Oil Eucalyptus, Thymol, Menthol, etc., it gives instant and lasting relief to Catarrh of the nose and throat. Large nickel-capped glass jars 50 cents. Sold by John M. Callahan.

Inlaid Linoleum.

Superior in quality, finish and stylish patterns.

Celebrated for its durability and sharp, clean-cut designs.

The colors go right through to the back. $1 a yard

Printed and Plain Linoleum, best quality ONLY.

Floor Oil Cloth - - - - 25c. yard

WALSH BROS., 220-222 Thames St. Tel. 118.

AMUSEMENTS, LECTURES, ETC.

NEWPORT OPERA HOUSE

CAHN & CROSS CO., Mgrs.

Tuesday, May 28.

Charles Frohman presents

JOHN DREW,

In A. W. Pinero's Greatest Success,

His House In Order.

PRICES—$1.50, $1, 75c., 50c., 25c. Box seats $2.

USE

Patton's Sun-Proof Paint,

The paint with the Guarantee.

FOR SALE BY

Dring & Smith,

Telephone. 43 MILL STREET.

OTTO COKE.

9 bushels - $1.15

18 bushels -- 2.25

36 bushels - 4.50

The Bijou,

39 Thames Street.

Telephone 1103.

At all grocers—10c. a bag.

Skelly's Magic Salve.

We, the undersigned, R. B. Skelly and M. B. Atwater, wish to announce that we are prepared to fill orders for Skelly's Magic Salve in any quantity promptly. We guarantee our salve to cure Piles, Burns, Cuts, Chapped Hands, Open Sores, Eczema and all skin eruptions. For Scratches and Galls on horses it has no equal. Sure cure for cow's sore teats. We will cheerfully refund money if it fails to do what we say. If in doubt send for free sample and testimonials. Sole agents for White Blacking Co's. Harness Soap. We also sell all kinds of Rubber Stamps.

R. B. SKELLY & CO.,

Factory and Office, Scott's Wharf, Newport, R. I.

FORD

FOUR-CYLINDER RUNABOUT, $600

SHAFT DRIVE SPEED 40 MILES

Edward R. Conroy,

39 Annandale Road. Tel. 1722.

All orders for first-class interior and exterior painting promptly executed

Hayman & Nason,

Painters and Decorators,

19 FRANKLIN STREET.

Telephone 998.

NEWPORT JOURNAL

AND WEEKLY NEWS.

NEWPORT OPERA HOUSE.

Continuous Performances 1:30 to 4:30, 7:30 to 10:30

THIS WEEK.

MOVING PICTURE SUBJECTS INCLUDE "TENANTS' REVENGE," "TERRIBLE KIDS," BUTTERFLY CATCHING," "RIVAL BROTHERS." ILLUSRATED SONGS "BONNIE JEAN" AND "WON'T YOU COME OVER TO MY HOUSE."

VAUDEVILLE. BRAND SISTERS, Singing & Dancing

"MARCO'S ROYAL MANAKINS."

SPALDING'S

Base Ball Guides

For 1907.

Spalding's Complete line of Base Ball Goods.

Balls, Bats, Gloves, Shoes, Chest Protectors, Base Ball Uniforms, etc.

ILLUSTRATED CATALOGUE FREE.

A. C. Landers & Son,

167 Thames Street.

Newport Agents for A. G. Spalding and Bros.

25c.

Creamery Butter

Try it—Compare it with others. See if we're not right when we say our

25c.

Creamery Butter

Is the best in the city for the price.

Landers & Peckham

142 Thames Street.

Telephone 914.

Most Interesting!

EDISON RECORDS

—FOR—

JUNE.

Call and hear them.

—AT—

GRIFFITH'S,

158 Thames Street.

NOTE—We have a special Phonograph Department.

Can't You Make

Some graduate happy with a watch? The eventful time is only a few weeks off and it is not too early to make your selection.

We will not quote prices here, because we would rather have you see our complete line so that we can personally explain the various kinds.

Talking watches is our special delight and we can help you to avoid the many worthless ones with which the market is flooded.

BLAINE,

246 Thames Street.

HAMILTON, WALTHAM AND ELGIN WATCHES.

The same watch will keep good time with one person and not with another. Let me help you in selecting a time piece with a knowledge obtained by practical experience.

GLAZIER, 96 Spring St,

CASES TO BE REVISED.

Sentences of Guatemalan Suspects Lead to Indignation and Suicides.

MEXICO CITY, Mex., May 28.—Full confirmation of the suicide of four prominent Guatemalans and the imprisonment and sentencing to death of 19 men suspected of complicity in the attempted murder of President Cabrera early this month has been received through official and private channels. The state department received a telegram stating that the Guatemalan people were so incensed at the sentence imposed on the 19 suspects that President Cabrera has decided that these cases be taken to the court of second instance for revision. Pending the action of this tribunal, the diplomatic corps is withholding the contemplated collective note demanding that the imprisoned men be given a fair trial.

According to a private telegram, the four men who gave up their lives because of the incident were Dr. Julio Y. Blanco, Dr. Jorge A. Villa, Dr. Echeverria and Baltasar Batil, a civil engineer. All of the men were wealthy and belonged to the first families of the republic.

The history of the capture and subsequent death of these men is dramatic. As soon as the news was sprung they left Guatemala City because, it is said, they feared that Cabrera would trump up a charge against them. They returned later and went into hiding. General Vivaderry of the Guatemalan army heard of their return and, going to the aged mother of Echeverria, pointed a revolver at her breast and forced her to disclose the hiding place of the men. The police surrounded the house and a battle ensued, in which Commandant Moreno and another officer were killed. Reinforcements were then called for, and 300 of the regular army surrounded the house.

The official report says the four men thereupon committed suicide. The soldiers took their bodies and threw them into sewers in the suburbs of the city. This act so incensed the people that the diplomatic corps was appealed to and Minister Gamboa demanded the bodies. Upon this representation they were finally turned over, and buried with great honors.

Later the 19 suspects were imprisoned and sentenced to death by court-martial proceedings.

MR. DEVLIN INVESTIGATES.

Wreck of Japanese Restaurant Result of Fight Between Union Men.

SAN FRANCISCO, May 28.—United States District Attorney Robert T. Devlin and United States Marshal C. P. Elliott have begun an investigation of the wrecking of a Japanese restaurant on Folsom street several weeks ago.

According to the police reports, the trouble started between a union teamster and two union lathers. The former, contrary to union principles, was eating in a Japanese restaurant when the lathers entered and demanded the teamster that he leave the place or give up his union button. The teamster refused to do either, and a fight ensued, during which the tables were upset and dishes broken. Attracted by the fight, a crowd gathered and wrecked the front of the restaurant before the police arrived.

K. Yatsubara, acting Japanese consul, and his secretary, D. S. Richardson, spent some time yesterday with Attorney Devlin, who later took the statement of the Japanese restaurant keepers. Mr Devlin said: "I have not completed my investigation, but have telegraphed to Washington the facts I have learned so far. I am merely taking the statements of both sides, and will make the Attorney General acquainted with the facts in the case."

The police were unable to furnish the names of any of the participants in the attack.

WORSHIPING A SERPENT.

Complaint Against New Mexico Indians by Catholic Priest.

EL PASO, Texas, May 28.—In spite of the fact that a similar charge was investigated and dismissed by a grand jury some time ago, another complaint has been filed with United States District Attorney Llewellyn of New Mexico that a tribe of Indians in that territory is given to the worship of an enormous serpent, to which is fed the new-born babes of a pueblo in which it is housed and carefully tended and guarded. The complaint was filed by a Catholic priest.

CHURCHILL WILL NOT STAND.

Declines to Again Be Candidate for New Hampshire Governorship.

CONCORD, N. H., May 28.—Winston Churchill, candidate of the Lincoln Republican nomination for governor of New Hampshire last fall, on a platform demanding the abolition of alleged corporation control of New Hampshire politics, in a statement made public today says that he will not be a candidate for governor at the next biennial election.

"When I entered the field for the nomination last year," says Mr Churchill, "it was not with the hope of obtaining office, but with the idea of advocating certain principles of American government involving the liberties of the people which have been allowed to lapse in this and other states. Mistakes in the conduct of such a battle are not peculiar to New Hampshire, they are perhaps inevitable and will be pardoned by the people when it is known that those mistakes were made in good faith.

"One thing, at least, has become clearer than ever, that the promises of the political machines which is interested in the perpetuation of things as they are cannot in the future be relied upon. Since I have every intention of continuing to strive for the principles in the last Republican platform until they become laws of New Hampshire and since to advocate them as a candidate would not only be disastrous to me but, in my opinion, seriously impair my usefulness, it seems wise to make public a determination, known to my friends, that I will not be a candidate for the nomination to the governorship, despite all rumors to the contrary.

"It has long been evident that a broad organization is necessary of all who are in sympathy with the spirit of the last Republican platform. Presidential year is at hand, and such an organization will unquestionably unite itself with those elements which are pleading for progressive measures and political purity in the nation at large, in order that delegates may be elected to the next national convention to nominate a Presidential candidate who will represent these elements."

LOCAL BRIEFS.

The Naval Reserves will have a social tomorrow night.

Improvements are being made to the Wickford line wharf.

Cars of the Fall River line will run on half-hour time Memorial day.

Mr. and Mrs. George W. Collard had their cottage "Masonleo," at Ochre Point, opened yesterday and will arrive in a few days for the summer.

—Mr. T. B. Connolly has gone to Philadelphia on business, and later will visit Allentown, Pa.

—Mr. and Mrs. Aurel Batonyi and Mr. Frederick R. King are registered at the Casino for the season.

—Mr. Thomas Owens, having removed to his new shop, the old one, near the shipyard, is being torn down.

—Frank Knight, commissary steward of the Louisiana, is here on a visit to his family. The Louisiana is at New York.

—Major Theodore K. Gibbs arrived last evening at his cottage on Gibbs avenue. He is much improved in health.

—Mrs. Julia H. Eldridge, who has rented her cottage at Ochre Point, has gone to Manaroneck, Long Island, for the summer.

—Leave of absence for one month has been granted to Mayor Morris R. Farroll, coast artillery, stationed at Fort Greble.

—Mr. John B. Mason was a bearer at the funeral of the late Charles E. Harvey, being one of the representatives of the Grand Army of the Republic.

—Island Park will open for the season Decoration day. An attempt was made Sunday to start the merry-go-round at the park, but it was washed out by the rain.

Proprietor Peterson of the United States Hotel has a German naval flag flying. It differs from the merchant marine flag in having a Maltese cross, in black, in the centre.

—Fishing sloop Betsy Ross of Provincetown is hauled out for repairs. She was aground, bent her propeller and damaged her keel, and was leaking badly when hauled out.

—Captain George Calvert caught the first kingfish of the season off Price's Neck this week. It is a trifle early for kingfish to be in these waters, and perhaps this one was so frozen that he wanted to be caught.

—Major Edgar A. Mearns, surgeon, U. S. A., formerly at Fort Adams, has been relieved of duty in the Philippines and will sail from Manila about August 15, and on his arrival report to the commanding officer at Fort Totten, N. Y., for duty at that post.

—Rev. Henry van Dyke, D. D., has arrived in London from a trip in the Holy Land and will sail for New York next week. Dr. van Dyke's visit to the Holy Land was to secure material for a dramatic poem, the scene of which is laid between Damascus and Smyrna.

—Mr. and Mrs. Atmore Honeywell of Green Acre, West Main road, entertained Mr. Joseph Murdock of Longwood, Mass., Mrs. T. Russell Maul of Philadelphia, Mrs. Joseph S. Anthony of this city and Miss Myrtle Hammond of Mattapoisett, Mass., Monday.

—The Newport Yacht Club proposes to tempt fate by having a clambake at the clubhouse on Dyer's island next Sunday. It seems a little early, as most of the boats are still in winter quarters, and likely to remain there until consecutive sunny weather thaws out them and their owners.

—Many have grown to feel that automobilists think they have the right of the road over all comers, and this morning many citizens witnessed an automobile attempt to break in where even the United States mail does not trespass—a funeral procession.

—Mr. Henry A. Thorndike, of this city and New Bedford, has made a contract with the newly established glass works at Sandwich, Mass., to supply the barrels and casks needed by that establishment. Some will be new, made for the purpose, and these Mr. Thorndike will make in his shop here.

—Mrs. Hermann Oelrichs has recently purchased for use in Newport this season a new Flat touring runabout, one of the high-power classes, with runabout body, variously termed touring runabouts, semi-racers and gentlemen's roadster. It is equipped with a disappearing chauffeur's seat in the rear.

—A horse of the Mill Street laundry tried to give that institution a little undesirable advertising this morning by running away on Broadway. It was not learned whether or not he could make a good runaway, for George Hudson stopped him and the event was over. If that horse desires to make a reputation as a runaway, he must try again.

CATARRH CAN BE CURED.

Kill the Germs by Breathing Hy-o-mei. Gives Quick Relief.

Many people who have suffered with catarrah for years naturally feel that the disease cannot be cured, and become discouraged.

Their failure to get relief is due to the fact that they have not used the right remedy. Catarrh is an affection of the head, throat and lungs, and cannot be cured by stomach dosing.

The only scientific and natural treatment for this disease is Hy-o-mei, which is breathed through a neat pocket inhaler, so that its healing medicated air reaches the most remote air-cells, kills all catarrh germs, and restores the mucous membrane of the nose, throat and lungs to a healthy condition.

Hy-o-mei is the only cure for catarrh that has ever been sold with the understanding that it was to cost absolutely nothing unless it cured. Wright & Hay sell Hy-o-mei in this way and are always ready to refund the money if it does not relieve and cure catarrh.

The healing and antiseptic balsams of Hy-o-mei perform their purpose to perfection, and by using this remedy for a few times each day, you can soon cure yourself of any catarrhal troubles.

A complete Hy-o-mei outfit consisting of a bottle of Hy-o-mei and an inhaler costs but $1.

W. F. Spingler,

Bellevue Avenue.

Furniture Re-covered,

Mattresses Made Over.

SEA MOSS FARINE

is pure, health-giving food. Toothsome, nutritious, economical. Buy it house-keepers, hotels, restaurants, bakeries. A 25c. package makes 16 quarts dessert dishes. Just the food required by infants and invalids

Sample free. Lyon Mfg. Co. Brooklyn, N.Y.

RELEASED FROM THE ICE.

Maine Fishing Schooner Arrives in Nova Scotia with Full Cargo.

GLOUCESTER, Mass., May 28.—A despatch was received here today from Port Hawksbury, Nova Scotia, announcing the arrival of fishing schooner M. E. Stetson of Bucksport, Me., which was frozen up last winter in the Bay of Islands, Newfoundland. While nipped in the ice the Stetson drifted ashore, but floated later. She has a full cargo of salt and frozen herring for this port.

TOWED BY TUG UNDERWRITER.

Norwegian Steamer, Temporarily Repaired, on Way to New York.

VINEYARD HAVEN, Mass., May 28.—Norwegian steamer Edda, Hillsboro, Nova Scotia, for New York, which was in collision with schooner Sagamore, Newport News for Boston, off East Chop, on the night of May 11, when the Sagamore sank and the Edda drifted ashore on Squash Meadow shoal, and was subsequently floated, sailed from here at 3 o'clock this morning, in tow of tug Underwriter, for her destination, having completed temporary repairs.

KROONLAND AT QUARANTINE.

Passenger Suspiciously Ill; Others Detained for Observation.

NEW YORK, May 28.—Steamer Kroonland, which arrived today from Antwerp and Dover, is detained at Quarantine. One of the steerage passengers is ill, and the symptoms are so suspicious that Dr. Doty decided to remove him to Swinburne island hospital until a diagnosis can be made of his disease. Eighty of his fellow passengers will be sent to Hoffman island for observation.

THE PEOPLE ALL

In Chorus Cried, Give Us Newbro's Herpicide.

This word of late has been in everyone's mouth, and many are wondering what the word signifies, though no one has yet been found, who will deny that NEWBRO'S HERPICIDE does the work. Well, for the information of thousands of people who like to know all about a good thing, we would say that HERPICIDE means, a destroyer or killer of "Herpes." Now "Herpes" is the family name of a disease caused by various vegetable parasites. A similar microbe causes dandruff, itching scalp, and falling hair; this is the microbe that NEWBRO'S HERPICIDE promptly destroys; after which the hair grows. Sold by leading druggists. Send 10c. in stamps for sample to The Herpicide Co., Detroit, Mich.

Two sizes—50 cents and $1.00.

JOHN M. CALLAHAN, Special Agent.

HOUSE FURNISHING GOODS.

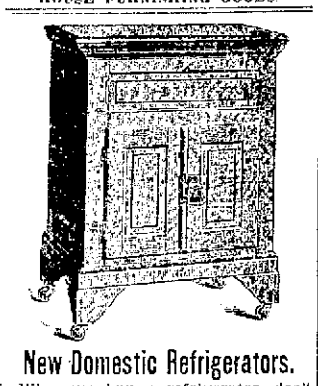

New Domestic Refrigerators.

When you buy a refrigerator don't look at the outside, and just because you can see your face in the polished surface decide at once.

LOOK AT THE CONSTRUCTION.

Look for the double door on top, the galvanized iron lining, and, above all, look for the proper arrangement for air circulation.

These are the three essential points, and are found only in the

NEW DOMESTIC.

Look them all over and then compare with ours.

We are confident what your decision will be.

JAMES F. MARDEN,

'Phone 854. NEXT TO POSTOFFICE.

New Wall Paper

Our new stock is now complete, and we invite you to inspect the largest line of Wall Paper on show in the city. This line surpasses all previous efforts both in prices and designs.

JOSEPH GRAHAM,

INTERIOR DECORATOR.

Mayer Building. 68 & 70 Spring St.

SEE OUR LINE OF

Lace and Muslin Curtains.

TAPESTRIES, LINENS, CRETONNES and VELOURS, TAFFETAS, VELVETS, etc.

The line is the finest we have ever shown.

J. W. Horton & Co.,

42 CHURCH STREET.

Upholstering and Furniture Repairing. Furniture Stored.

Let me mail you free, to prove merit, samples of my Dr. Shoops Restorative, and my Book on either Dyspepsia, The Heart, or The Kidneys. Address me, Dr. Shoop, Racine, Wis. Troubles of the Stomach, Heart or Kidneys are merely symptoms of a deeper ailment. Don't make the common error of treating symptoms only. Symptom treatment is treating the result of your ailment, and not the cause. Weak Stomach nerves—the inside nerves—starve Stomach weakness, always. And the Heart, and Kidneys as well have their controlling or inside nerves. Weaken these nerves, and you inevitably have weak vital organs. Here is where Dr Shoop's Restorative has made its fame. No other remedy even claims to treat the "inside nerves." Write for my free Book now. Dr. Shoop's Restorative sold by John M. Callahan.

Most Housekeepers will say by all means get a

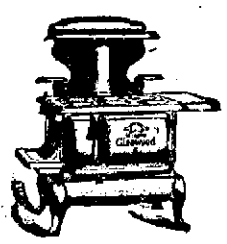

Glenwood

"Makes Cooking Easy"

WALSH BROS., Newport

'PHONE 627.

LADIES' HATTER

IMPORTER AND DESIGNER

Bon Ton MILLINERY

H. AARON.

233 THAMES ST. NEWPORT, R.I.

MOURNING GOODS A SPECIALTY

MILLINERY.

Schreier's,

143 Thames Street.

Our selection

Trimmed Hats

Greater.

Here you will find newest novelties.

Specialties in Children's Hats.

All the New Shapes in Straw Sailors

WE ARE SOLE AGENTS FOR THE CELEBRATED MARCEL HAIR WAVER.

Notable Display

—OF—

Smart and Fashionable

MILLINERY

M. E. Tobin,

Phone 1122. 46 & 48 Washington Sq.

SKIN SORE 8 YEARS CURED IN A WEEK

Spent $300 on Doctors and Remedies Which Gave No Relief—Skin on Limbs and Feet Rough and Sore—Work Often Impossible.

TRIES CUTICURA, WELL IN SEVEN DAYS

"Cuticura Remedies have entirely cured me after all other remedies had failed. Up to a week or so ago I had tried many other remedies and several doctors, and spent about three hundred dollars, without any success, but this is to-day the seventh day that I have been using the Cuticura Remedies (costing a dollar and a half), which have cured me completely, so that I can again attend to my business. I went to work again to-night. My trouble was as follows: Upon the limbs and between the toes my skin was rough and sore, and also sore under the arms. I am a chef for a large café on Broadway, and I had to stay at home several times because of this affection. I had been suffering for eight years and have now been cured by the Cuticura Remedies within a week. I am much indebted to Cuticura, and shall certainly recommend it to all my friends and colleagues in the kitchen. Fritz Hirschlaff, 24 Columbus Ave., New York, N. Y., March 29 and April 6, 1906."

HAIR FALLING OUT

Very Bad Dandruff on Scalp, Pimples Cover Face, Cuticura Cures.

"I used the Cuticura Remedies with great success. My face was a mass of pimples and the dandruff was so bad on my scalp that my hair all began to fall out, and a friend of mine told me of Cuticura and I began to use Cuticura Soap and Ointment. Before a month I saw a great change for the better, and now I am entirely cured. I had no physician in charge. My little girl is now four years of age, and knows the use of no other than Cuticura Soap. Her skin is perfect and her hair remarkable for her age. Mrs. W. C. Howard, 132 N. Penn. Ave., Atlantic City, N. J., Jan. 22, 1906."

Complete External and Internal Treatment for Every Humor of Infants, Children, and Adults consists of Cuticura Soap (25c.) to Cleanse the Skin, Cuticura Ointment (50c.) to Heal the Skin, and Cuticura Resolvent (50c.), (or in the form of Chocolate Coated Pills, 25c. per vial of 60), to Purify the Blood. Sold throughout the world. Potter Drug & Chem. Corp., Sole Props., Boston, Mass.

☞Mailed Free, How to Cure Skin Humors.

WATER.

Persons desirous of having water introduced into residences or places of business should make application at the office of the Newport Water Works, 5 West Marlborough street. Office hours from 8 A. M. to 5 P. M.

OCEAN STEAMSHIPS

Merchants & Miners Transportation Co.,

Successors to

Boston and Philadelphia Steamship Co.

(WINSOR LINE)

—FROM—

Fall River to Philadelphia Direct.

Tuesdays, Thursdays and Saturdays.

(Freight Only).

At 6 P. M. connecting at Philadelphia with all rail and water lines to the west and south. Close connection made with all points on the N. Y., N. H. & H. Railroad.

Mark goods WINSOR LINE.

Quick Despatch. Prompt Delivery.

For rates and other information apply to C. C. GARDNER, Agt., N. Y., N. H. & H. R. R., or to A. L. DONGARTZ, Agent, Derrick Wharf, Fall River.

PHARMACISTS.

Try Downing's Compound Extract of Sarsaparilla with Dandelion and Yellow Dock,

A safe and reliable Blood Purifier, and highly recommended for the cure of all skin diseases, rheumatism and kidney trouble.

A large bottle for 75c.

PREPARED BY

DOWNING BROS., PHARMACISTS,

42-44 Broadway.

DENATURED ALCOHOL

Specially Prepared for

Lighting, Heating and Cooking

And as a Solvent in the

Arts, Trades

—AND—

Manufactures.

CHARLES M. COLE,

Registered Pharmacist,

302 Thames St., Cor. Prospect Hill St.

FLASH,

A New Antiseptic

Hand Cleaner.

The best preparation known for dissolving and removing grease, oils, paint, ink and stains of all kinds from the hands. Once used, always used.

FOR SALE BY

JOHN M. CALLACHAN,

REG. DRUGGIST,

Broadway and Collins Street.

WM. H. COTTON,

Druggist and Apothecary.

229 THAMES STREET.

"All the Comforts of Home"

Are not fully complete till you get a pair of Comfort Shoes for your tired feet.

Lay aside the pair that feel as stiff as boards and replace them with a pair of flexible Oxfords at the

Bijou Shoe Department,

39 Thames St.

THE NEWPORT JOURNAL AND WEEKLY NEWS.

TRAVELERS' DIRECTORY.

The Saunderstown Ferry.

On and after May 11, 1907.

Leave Saunderstown for Jamestown A. M., 8:15, 10:15; P. M., 12:15, 2:15, 4:15, 6:15.

Leave Jamestown for Saunderstown A. M., 7:15, 9:15, 11:15; P. M., 1:15, 3:15, 5:15.

Narragansett Transportation Co., STILLMAN SAUNDERS, President.

Prov., Fall River & Newport Steamboat Co.

Steamer City of Newport leaves for

PROVIDENCE,

Week days at 8:30 A. M. Sundays 9 A. M. Returning leaves Providence at 4 P. M. Sundays 7 P. M.

Fare 30c.

Two hours to Providence. Round trip 30 cents less than via any other route.

Stop at Prudence Mondays, Wednesdays and Saturdays.

H. E. WINDSOR, Supt.

REAL ESTATE AND INSURANCE

FOR RENT:

A small tenement, in good location.

FOR SALE.

Two cottages, to settle an estate, on Extension street.

Two cottages, nearly new, in Fifth Ward.

A cottage with large lot on South Baptist street, with modern improvements, to be sold at a bargain.

WM. LOFTUS,

234 SPRING STREET.

MAKE A NOTE OF IT

IF YOU CAN'T PAY ALL CASH

For a fine residence near Kay street, containing 14 rooms (All hardwood inlaid floors), laundry in basement, hot air heat, good stable and carriage house in rear; lot contains over 8,000 sq. ft. of land. This place is taxed for $10,000 and will go to quick buyer for $8,900. Be sure to look this over.

FOR RENT.

Wharf property and shop, near Long wharf; wharf has 50 ft. water frontage.

A good store on Thames street, $20.

CLARENCE A. HAMMETT,

323 Thames Street.

For Sale,

French Automobile.

Brewster Victoria, cost $1,600, will sell at $300

Building Lot off Broadway. Price $700.

J. B. PARSONAGE,

525 SPRING STREET,

Cor Narragansett Avenue.

For Rent.

Furnished Newport Villas.

DEBLOIS & ELDRIDGE,

152 Bellevue Ave., Newport, R. I. 5 East 33d St. New York, N. Y.

EXECUTOR'S SALE.

Estate of J. M. Hodgson, corner Spring and Webster streets and Morton avenue, opposite Morton Park, will be sold as a whole or in lots 50x114.

Also house known as Willowbank on same property, 14 rooms. Call and examine plat at my office.

Wm. S. Cooper,

Open Evenings. 62 Mill Street.

FREDERICK H. PAINE,

Real Estate.

Properties in Newport, Washington and elsewhere for sale or rent.

FIRE INSURANCE.

Large lines placed in strongest companies.

Real Estate

—AND—

Furnished Cottages.

C. E. WEEDEN,

Successor to A. W. Luther.

Office Ferry Wharf,

JAMESTOWN, R. I.

CANE SEATING

DONE BY

John Pengelly, 1 Elm Street, NEWPORT, R. I.

TRAVELERS' DIRECTORY.

Old Colony Street Railway Co.

SPECIAL

—FOR—

MEMORIAL DAY,

On Thursday, May 30, cars of the Fall River line will leave Newport half hourly from 7:30 A. M. to 11:00 P. M.

Dancing at Island Park

Afternoon and Evening. Shore Dinner.

NEWPORT CITY CARS.

Change of Time September 26th, 1906.

Leave Mile Corner for Morton Park: 6:00 A. M. and every 15 minutes until and including 11:00 P. M. Sundays 6:30 A. M. Then same as Week Days.

Leave Morton Park for Mile Corner: 6:22 A. M. and every 15 minutes until and including 11:22 P. M. Sundays 6:52 A. M. Then same as Week Days.

Leave Franklin St. for Beach: 6:45 A. M. and every 15 minutes until and including 5:45 P. M. Then for Cliff avenue only, 6:15 and every 15 minutes until and including 10:45 P. M. Sundays same as Week Days.

Leave Beach for Franklin St.: 7:00 A. M. and every 15 minutes until and including 6:00 P. M. Then from Cliff avenue 6:22 and every 15 minutes until and including 10:07. Then 11:05 P. M. Sundays same as Week Days.

Subject to change without notice.

GEO. F. SEIBEL, General Supt.

E. H. RICHARDS, Div. Supt.

Enterprise Transportation Co.

"THE NEW LINE."

NEWPORT —TO— NEW YORK $1.10

ROOMS $1.00, $1.50, $2.00.

Ferry leaves foot of Mill street, every day, Sundays included 7:30 P. M., connecting at Jamestown for New York.

Boats leave New York at 5 P. M., from Pier 10 East River foot of Wall street week days.

Ticket and freight, Ferry wharf foot of Mill street.

Perfect Service, Immaculate Cleanliness.

Orchestra—Wireless Telegraph.

—Only Independent Line to N. Y.

Tel. 835.

Newport & Prov. Railway Company

Short Line--Low Fares.

In Effect May 15, 1907.

Leave Newport	Arrive Fox Point	Leave Fox Point	Arrive Newport
VIA N.Y.,N.H.&H.R.R.			
6:50	8:45	6:00	8:30
7:35	9:15	7:05	9:15
8:35	10:45	8:05	10:15
9:35	11:45	9:05	11:15
10:35	12:45	10:05	12:15
11:35	1:45	11:05	1:15
12:35	2:45	12:05	2:15
1:35	3:45	1:05	3:15
2:35	4:45	2:05	4:15
3:35	5:45	3:05	5:15
4:35	6:45	4:05	6:15
5:35	7:45	5:05	7:15
6:35	8:45	6:05	8:15
7:35	9:45	7:05	9:15
8:35	10:45	8:05	10:15
9:35	11:45	9:05	11:10
10:30			
11:15	To Car Barn Only		
11:30			

Cars leave Washington Square for Training Station on the hour and half hour from 7:00 A. M. to 11:00 P. M.

SUNDAY TIME TABLE—Leave Newport for Providence at 7:35, 8:35, 9:35, 10:35, 11:35, 12:35, 1:35, 2:35, 3:35, 4:35, 5:35, 6:35, 7:35, 8:35 and 9:35. 10:15 to Bristol only.

Leave Fox Point, Providence for Newport at 7:05, 8:05, 10:05, 11:05, 12:05, 1:05, 2:05, 3:05, 4:05, 5:05, 6:05, 7:05, 8:05, 9:05 and 10:05.

G. M. TOWLE, Supt.

Jamestown & Newport Ferry Co

ON AND AFTER APRIL 1, 1907.

Steamer Conanicut or Steamer Beaver Tail,

WEEK DAYS.

Leave Jamestown 6:00, 7:00, 8:00, 9:00, 10:00, 11:00 A. M., 1:00, 2:00, *3:00, 4:00, 5:00, 6:00, 7:00 P. M.

Leave Newport 6:30, 7:30, 8:30, 9:30, 10:30, 11:30 A. M., 1:30, 2:30, 3:30, 4:30, 5:30, 6:30, *7:30 P. M.

SUNDAYS.

Leave Jamestown 9:30 A. M., 12:00 M., 4:00, 7:00 P. M.

Leave Newport 10:00 A. M., 12:30, 4:30, *7:30 P. M.

* Connecting at Jamestown with boats of the Enterprise Transportation Co., "New Line," for New York.

BLOCK ISLAND and PROVIDENCE.

Steamer NEW SHOREHAM

Leaves Commercial Wharf, Newport, Tuesdays, Thursdays and Saturdays at 1:15 P. M., due Block Island 3:30 P. M. Returning, leaves Block Island Mondays, Wednesdays and Fridays at 8:00 A. M., due Newport 10:15 A. M., Providence 12:30 P. M.

PROVIDENCE-BLOCK ISLAND LINE.

FALL RIVER LINE.

For New York

—THE—

SOUTH AND WEST.

Steamers Priscilla and Puritan in commission. A fine orchestra on each.

LEAVE NEWPORT week days and Sundays at 9:15 P. M., returning from New York steamers leave Pier 19, North river, foot of Warren street, week days and Sundays at 5:30 P. M., due at Newport 2:45 A. M., leaving there at 3:45 A. M. for Fall River.

For tickets and staterooms apply at New York and Boston Despatch Express Office, 263 Thames street, J. I. GREENE, Ticket Agent.

C. C. Gardiner, Agent, Newport, R. I.

Newport & Wickford

Railroad and Steamboat Co.,

"WICKFORD ROUTE."

In effect November 1, 1906.

Subject to change without notice.

LEAVE	A M	P M	P M	P M
Newport	*10 00	*1 05	*4 05	*7 25
Prov. arr.	11 50	2 52	6 53	9 52
Boston arr.	1 20	4 00	7 00	11 00
New York	4 00	6 59	11 00	
Arrive	P. M.	P. M.	P. M.	/
LEAVE	Night	A M	A M	P M
New York	*s12 00	*4 51	*10 02	*1 00
Boston		10 03	1 03	3 00
Providence		11 13	2 12	4 10
Newport, arr.	6 50	1 00	4 00	6 43
	A M	P M	P M	P M

* Daily except Sundays.

s Following this train is the through Federal Express (via Harlem river) leaving Washington at 5:35 P. M.; Baltimore, 6:35 P. M.; Philadelphia 8:55 P. M. due at Wickford Junction 5:10 A. M.; Newport, 6:50 A. M.

For tickets and drawing chairs, etc., apply on Steamer General also at office, Commercial wharf.

A. D. MACLEOD Supt., Newport, R. I.

The Muenchinger-King and Hill-Top Cottages

SITUATIONS WANTED.

WANTED—Young woman wishes position to nurse an invalid, convalescent, aged person, or delicate children. Reference. Terms reasonable. Address Miss Martin's Employment Office, Franklin street.

USEFUL MAN, with good reference, wishes a few regular places. Mrs. James Williams, 11 Fillmore street.

ROUGH DRIED or family washing or days' work. Call or address rear 73 Thames street. Mrs. Mary Cook.

HELP WANTED

WANTED.

A large and successful Life Insurance Company has a few agency vacancies in this city and county. To the proper persons a contract will be offered that will result in building up an increasing income each year. A splendid opportunity for the right men. Address, with references, P. O. Box No. 715 Providence.

WANTED—Experienced hand on fine dressmaking by New York dressmaker. Apply 46 Church street.

MEN AND BOYS wanted to learn plumbing, plastering, bricklaying, electrical trades; free catalogue; positions secured. Coyne Trade Schools, New York and San Francisco.

WANTED—A girl to assist in housework. Apply 36 Corne street.

WANTED—First-class cook, also waitress. Address Box 14, Daily News Office.

WANTED—A good competent girl for general housework. Apply at Mrs. Bergman's Employment Office, 115 John street.

WANTED—A woman for housework. Apply 35 Kay street.

WANTED—Young girl as chambermaid and waitress. Apply Mrs. Caswell, 21 Bull street.

WANTED—A store boy. Address Box 60, Daily News Office.

WANTED—A lady clerk. Address Box 46, Daily News Office.

WANTED—A helper in a machine shop. Address Box 42, Daily News Office.

WANTED—A cook (colored). Apply at 131 Church street after six P. M.

WANTED—A woman for general housework: four in family; no laundry. Address Box 22, Daily News Office.

WANTED—Girl for general housework. Address Box 17, Daily News Office.

WANTED—Competent white seamstress-chambermaid. Daleswell, Gibbs avenue.

GENERAL WANTS.

IF IN NEED OF HELP
CALL AT THE SWEDISH EMPLOYMENT BUREAU,
Corner of Fountain and Anthony streets. Tel. No. 1384.

WANTED—Board. Gentleman wishes board for himself, wife and two children, aged 4 months and four years, from June to September. Terms moderate. Address, stating full particulars, Box 6, Daily News Office.

WANTED—To buy for cash, old feather beds, old gold and silver jewelry, old coins, antiques, household furniture, etc. Address Cash, Box 76, Newport.

WANTED—Two boarders in a private house, near Morton Park, with modern improvements. $5 a week. Address Box B, Daily News Office.

WANTED—Gentlemen for furnished rooms—bath, gas and telephone, with or without board, in private family. Terms reasonable. Address Box 48, Daily News Office.

FOR RENT, ROOMS AND BOARD

The Mumford Cottage,
41 SCHOOL STREET.
Rooms With or Without Board.

TO LET—Upper tenement, 8 Pleasant street; 6 rooms and bath with 4 rooms 3d floor. Apply Mrs. E. J. Barker, 242 Broadway.

COTTAGE and tenement to let. Inquire at 111 Wellington avenue.

TO RENT—Furnished and unfurnished offices, 20 Bellevue avenue. Call 1714-1.

TO RENT—Furnished rooms, 22 Cannon street.

Easton's Point Near Newport. Furnished Cottages. Ocean front; seashore and country combined; plans, photos, etc., of E. B. Hall, Box 1361, Boston.

TO LET—J. A. Barker's house, Bliss road. All improvements, piazza inclosed with glass, shrubs and fruit trees. Apply J. Alton Barker.

TENEMENT TO LET.
225 Broadway, Upstairs, modern improvements. H. L. Preble.

TO LET—Three large nicely furnished rooms in best central location; all conveniences; bath room same floor. Telephone. First-class board next door if desired. Apply 39 School street, city.

FOR RENT—Large and small furnished rooms, with or without board; pleasant location, near Bellevue avenue and Touro Park. Telephone, bath, etc. Address Box 33, Daily News Office.

TO LET—Cottage 6 Channing street. Possession given June 1. Price $25 per month. Apply A. P. Bryant, 27 Clarke street.

FOR RENTAL—From June first, that new and cozy cottage number 44 Friendship street, finely located; modern improvements. Apply to A. C. Landers, Postoffice.

FOR RENT—Furnished or unfurnished, 8-room cottage 4 Summer street; modern improvements; in first class condition. Good location, near Broadway. Apply A. J. MacIver, 7 Hope street.

TO RENT—On Broadway, roomy house with modern improvements, in excellent condition. Good ground. Apply at 5 Ledyard street.

For Rent—Pleasant rooms, large or small, with or without meals.
THE LENOX,
35 Pelham Street

Rooms, With or Without Board,
AT THE MISSES HAZARD,
83 Rhode Island Avenue.

THE WILBUR HOUSE,
131 CHURCH STREET.
Comfortable rooms and good board.

REALTY HALL

Largest and best hall in the city. Rent, $15 to $20 a night. Also stores, offices and cottages. Apply at the building, Colonial avenue.

EMPLOYMENT OFFICES.

Employment Office.
MRS. M. A. ROSS,
Successor to the late Mrs. Knutson.
541 Spring street, cor. Narragansett Avenue.
This business will be continued in the future on the same approved system and extensive scale as in the past. First-class help can be found at this office.
Telephone 108.

EMPLOYMENT BUREAU.
Mrs. N. McMahon,
Telephone 945.
Patrons supplied at short notice with competent male or female help. Care and attention given to references. Removed from 22 to 19 John Street.

MRS. HODGSON,
INTELLIGENCE OFFICE,
Telephone 788.
Broadway. Opposite City Hall.

BALTIMORE & OHIO PIERS AFFECTED.

Philadelphia Steamship Sailings Delayed.

Strike Breakers Live on Lighters in Delaware River.

PHILADELPHIA, May 28.—The strike inaugurated several days ago by longshoremen employed by the Merchants & Miners' Transportation Company has spread to the men at work on the Baltimore & Ohio Railroad Company's piers, and to their receiving clerks on the wharves on the Boston & Philadelphia line. Steamships Parthian for Boston, Indian, for Providence and Fall River, and Allegheny for Savannah, which were scheduled to leave yesterday, were unable to sail, but may get away today.

More than 100 men who have taken the strikers' places are living on two lighters in the Delaware river. There is room on the lighters for 400 men, and cots have been placed on them for that number. The men here are not organized, but went out at the solicitation of the New York strikers. They have been receiving 20 cents an hour and 25 cents an hour overtime. They now ask 25 cents an hour and 10 cents overtime.

COLLEGE TENNIS.

Eight Annual ournament of New England Institutions.

BOSTON, May 28.—After a day's postponement because of rain, the eighth annual tournament of the New England Inter-Collegiate Lawn Tennis Association began today on the courts of the Longwood Cricket Club and five matches were run off by noon. The best match of the morning was between F. J. Thompson of Williams and C. R. Rotch of Dartmouth, which went to three sets and a total of 39 games before Thompson won, 7-9, 9-7, 6-1.

The results of the other morning matches were as follows:

W. E. Hooper, Tufts, defeated R. H. Tilton, Wesleyan, 6-2, 6-3.

S. Wolff, Amherst, defeated H. F. Rusted, Vermont, 6-0 6-0.

W. C. White, Wesleyan, defeated S. E. Pyle, Brown, 6-2, 7-5.

C. Graham, Amherst, defeated F. H. Pease, Vermont, 6-4, 7-5.

L. R. McLane, Dartmouth, defeated J. R. Yycoff, Tufts, 4-6, 6-1, 6-2.

F. R. Budlong, Brown, defeated F. R. Fanning, Technology, 7-5, 2-6, 10-8.

Doubles.

W. C. White and R. H. Tilton, Wesleyan, defeated H. F. Rusted and F. H. Pease, Vermont, 6-2, 6-1.

HARD-FOUGHT MATCHES.

Today's Winners at Golf Misses Osgood, Dutton, Curtis and Adams.

BOSTON, May 28.—The exceptional playing yesterday of the eight women golfers who qualified for the first round of match play today in the fifth annual championship of the Women's Golf Association of Boston despite most adverse weather conditions, served to draw quite a crowd of enthusiasts to the Country Club this morning, and nearly every one had difficulty in choosing a favorite pair to follow over the course. The drawings brought the players together as follows: Miss Mary Dutton, Oakley, and Miss Alice Underwood, Oakley; Miss Harriot Curtis, Country Club, and Miss Fanny C. Osgood, Country Club; Miss Pauline Mackay, Oakley, and Miss Margaret Curtis, Country Club; Miss Mary B. Adams, Wollaston, and Mrs. George W. Roope, Commonwealth. A greater portion of the gallery waited for the appearance of Miss Harriot Curtis, the national champion, and Miss Osgood, the latter being the holder of the Eastern championship title.

The weather conditions today were the reverse of yesterday, and still unfavorable to good play, a stiff northwest gale sweeping the links and straight aginst the play on some of the holes. The air, however, was cool and crisp, and a bright sun shone for the first time in several days.

Three of the four matches proved hard-fought affairs and one of them required two extra holes for a decision.

The crowd that followed the Curtis-Osgood match was well repaid, for Miss Osgood, who won out on the seventeenth green, had played at nearly a 90 gait. Miss Curtis was 2 up at the fifth hole, but Miss Osgood squared the match at the ninth by a perfect 4, and went to the fore at the twelfth. Miss Curtis played the long fourteenth in five strokes, or under bogey, but fell down at the short sixteenth, and Miss Osgood clinched the contest on the seventeenth green 2 up and 1 to play.

Miss Mary Dutton, who played a 23-hole contest in the first round of last year's championship, had another extra-hole affair today, finally defeating her club mate, Miss Alice Underwood, on the twentieth green.

Miss Margaret Curtis and Miss Pauline Mackay had another good match, the former finally winning, also on the seventeenth green.

Miss Adams had a comparatively easy contest with Mrs. G. W. Roope.

The pairing tomorrow will bring Miss Dutton and Miss Osgood together, while Miss Margaret Curtis will meet Miss Adams.

Summary:

First Round.

Miss Mary Dutton, Oakley, defeated Miss Alice Underwood, Oakley, 1 up 20 holes.

Miss Fanny C. Osgood, Country Club, defeated Miss Harriot Curtis, Country club, 2 up, 1 to play.

Miss Margaret Curtis, Country Club, defeated Miss Pauline Mackay, Oakley, 3 up, 1 to play.

Miss Mary B. Adams, Wollaston, defeated Mrs. G. W. Roope, Commonwealth, 4 up, 3 to play.

LOST AND FOUND

LOST—May 27, ladies' silver watch. Finder please address Box 15, Daily News Office.

LOST—On Champlin street, Scotch Aberdeen female dog. Finder please return to 28 Champlin street and receive reward.

LOST—Between Bradford avenue and Church street a ladies' gold watch and fob. Return to 11 Bradford avenue and receive a reward.

NEWPORT HOTELS.

Cleveland House
27 Clarke Street.
Modern in every respect.
Rooms—Single, Double or en Suite.
All Home Cooking.
Table Board a Specialty.
People desiring nice, quiet, pleasant apartments, permanent or transient, Apply to Cornelius Moriarty, Prop.

UNITED STATES HOTEL
LATELY REFURNISHED AND UNDER NEW MANAGEMENT.
Open the Entire Year.
Reduced rates by the week or month.
W. PETERSEN, Prop.

New Perry House,
F. H. WISWELL, Proprietor.
Over $20,000 spent on this hotel within the last 12 months. Refitted and refurnished throughout. 10 Suites with bath.
European Plan. First-Class Cafe.

Hard Pine Flooring
(All grades) and a nice lot of
Cypress Boards
Just received by
A. & H. G. HAMMETT,
Lumber, Brick, Cement, Sewer Pipe, Hardware, Paints, etc.
319 & 321 THAMES STREET.

AMERICANS SUFFER DEFEAT.

Golf Champion, F. R. Scovel and F. O. Horstman Beaten in Scotland.

ST. ANDREWS, Scotland, May 28.—The American champion, Eben M. Byers of Pittsburg, was defeated in the second round of the amateur gold championship today, J. Patterson of the Edinburgh club winning by 3 up and 2 to play. F. R. Scovel, American, suffered defeat at the hands of A. W. Murray of the Purley Downs Club by 4 up and 2 to play, so that the only American remaining in the championship contest was F. O. Horstman of the Chevy Chase Golf Club of Washington, who made a poor showing, and was beaten by T. W. Leathard of the Woking club, 7 up and 5 to play. The weather was bright and sunny, with little wind.

OUTLOOK NOT ENCOURAGING.

No Immediate Prospect of Improvement in the Stock Markets.

LONDON, May 28.—Lord Rothschild's views of the prospects of the stock market are not encouraging. In an interview today he said he could see no immediate prospect of improvement, adding: "The best that can be said is that the markets are no worse today. Perhaps they are slightly better. But with President Roosevelt attacking the railways in one part of the world, the income tax question and other problems in France, and the socialist movement in England, the public are killing the goose that laid the golden egg, and we can expect nothing more than what the market positions reveal."

Flurries of Snow in Mohawk Valley.

UTICA, N. Y., May 28.—The temperature in the Mohawk valley this forenoon has been about 44 degrees. Flurries of snow have fallen at intervals.

Snow at Gloversville, N. Y.

GLOVERVILLE, N. Y., May 28.—The temperature dropped below the freezing point here this morning, and snow fell throughout the morning at intervals.

What Our Reporter Saw in New York.

A recent visit to one of the largest paint factories in the world disclosed machinery that was producing 10,000 gallons of Paint, and doing it better and in less time than 100 gallons could be made by hand mixing.

This was the celebrated L. & M. Paint.

The L. & M. Zinc hardens L. & M. White Lead and makes L. & M. Paint wear like iron for 10 to 15 years.

4 gallons L. & M. mixed with 3 gallons Linseed Oil makes 7 gallons of paint at a cost of less than $1.20 per gallon.

If any defect exists in L. & M. Paint, will repaint house for nothing.

Donations of L. & M. made to churches. Sold by R. R. BARKER, Newport.

TOWN OF TIVERTON, R. I.

LIQUOR LICENSES.

POLICE COMMISSION,
May 17, 1907.

Application for license to sell pure, spirituous, intoxicating and malt liquors has been made by the following named persons:

PEARSON, SAMUEL in building near Railroad Depot.

WHITEHEAD, EDMUND No. 26 Stafford road.

Bonds to be filed on the day of the hearing.

The Board of Police Commissioners will be in session at their office, Town Hall, Tiverton, R. I., on Saturday, June 1, 1907 at 7:30 o'clock P. M. to hear all persons interested for or against granting said applications.

By order of said Board,
JOHN A. WILCOX, Clerk.

Vacuum Cleaner Company.

Carpets, Rugs, Furniture, Wall Tapestries, etc., cleaned without removal.

We do not use compressed air, therefore cannot pump any damp or impure air from street into your house. All work guaranteed first-class.

D. E. FLYNN, Mgr.

Tel. 1386. P. O. Box 2

ARCTIC ICE CO.,
DEALERS IN
Natural and Artificial ICE.
Office Commercial Wharf.

A PLEASURABLE DUTY.

Possibly you have need of a bank. If so, it becomes our pleasurable duty to invite you to come to this bank.

NATIONAL EXCHANGE BANK,
38 Washington Square.

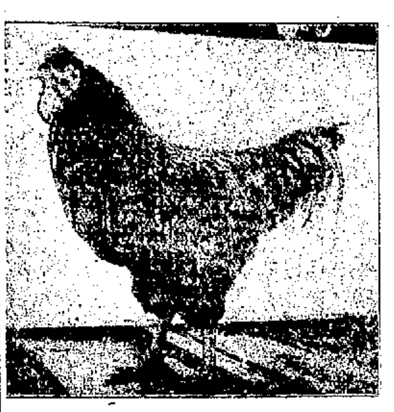

RHODE ISLAND REDS.

Pure bred stock and winners at Providence, Boston, New York and Cincinnati

Our stock is one of the best in America. Get your eggs before it is too late.

$1.50 per setting; $6 per 100.

ROSEDALE POULTRY YARDS,
MIDDLETOWN, R. I.
PHILIP CASWELL, Prop'r. Tel. 624.

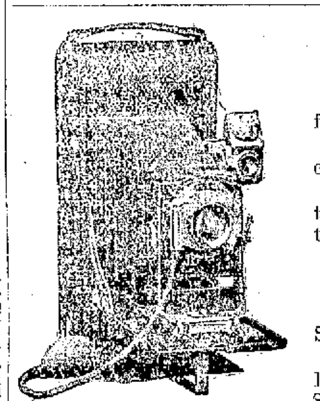

KODAKS.

We have a full line of Kodaks from $5 to $35.

Also a full line of Brownie Cameras from $1 to $12.

We want especially to mention the new $3 Brownie; takes pictures 2¼x4¼ inches.

Developing and Printing promptly done.

A full line of new Photographic Supplies.

The new Eastman, Blair and Premo Catalogues are just out. Stop in and get one.

GEO. H. CHASE, 33 & 35 Broadway (Formerly 167 Thames St.) 'Phone 644

A Suit You'll Be Proud Of!

That's the kind of a Suit your Spring Suit should be.

And it's the kind of a Suit it will be if it comes from this Home of Good Clothes.

The known character and the apparent superiority of our Clothing are sometimes positive handicaps to us, because people form the idea that such fine clothes cost more than they do.

But with all our selling of the finest Ready-to-Wear Clothes in the world, we have never neglected the man whose outlay for a Suit is to be

$12.00 or $15.00.

For instance, take this season's great array of Suits at these prices. The variety is large—they fit perfectly and they are designed by the same experts and made in the same workrooms and with the same care as our clothing at double the price.

The man who wants the best moderate priced Suit his money can buy, will do well to turn his steps towards this store where his satisfaction is assured.

CROWN CLOTHING CO.,
The Clothiers,
237 Thames Street.

Dahlias.

Should be planted now. I have 200 different varieties in almost any color. Flowers of these roots were displayed in the window last fall, and were admired by everybody.

F. L. ZIEGLER. 18 Broadway.

Conservative, Progressive Banking.

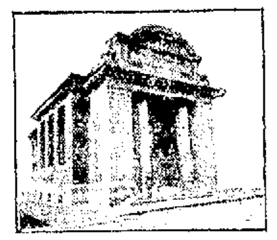

This bank solicits your business on the strength of conservative management—ample resources—and ability to serve you promptly and courteously—no matter what the size of your account.

We aim to give our customers the best service obtainable.

NEWPORT TRUST COMPANY,
303 THAMES STREET,
Newport, Rhode Island.

ARE YOU LOOKING
FOR A SAFE PLACE

To keep your bonds, bank books, insurance policies and other valuable papers? Call and examine our

SAFE DEPOSIT BOXES,
RENTING FOR $5 EACH AND UPWARDS.
UNSURPASSED BY ANY IN NEWPORT.

The foundations of our vault are built on solid rock. The vaults are built of fire and burglar-proof walls of steel and brick, over three feet thick, and are additionally protected by electrical connections with the Police Station and our armed watchman.

AQUIDNECK NATIONAL BANK,
286 THAMES STREET.

FINANCIAL.

The New Jersey Mineral Co.
Newark, N. J., Feb. 23, 1907.
Mr. George A. Pritchard,
Dear Sir:
We have just closed a sale with S. B. & Co. so you will not have to write them again.
The development is progressing finely, and is well under way.
The stock is selling good, and we are going to make an enormous success.
Yours very truly
Arthur L. Richards, President.

If you have a little money to invest, don't lose an opportunity to get some of this stock at $12.50 a share which is 50 cents on the dollar of par.
GEORGE A. PRITCHARD, Agent.

BROWN BROTHERS & CO.,
New York.
BANKERS.
BROWN, SHIPLEY & CO.,
London.

SHINGLES.
Extras $4.25 cash per 1,000
clears, $3.65 cash, per 1,000.

DRY KINDLING 4 barrels delivered $1

MILL WORK OF EVERY KIND
Windows and Frames, Doors, Mouldings, Turning, Sawing, Spruce Timber, Hard Pine Flooring. All kinds sheathing, Asphalt, Ready Roofing $3.00 for 100 sq. ft.

WE SELL Paints of all kinds Paper Burlaps, and cover cracked ceilings in neat designs. We do painting and decorating.
69 MILL STREET.

Maxwell Automobiles.

I have the agency for Newport and county. If you intend purchasing an automobile consult me. Can give you the benefit of my long experience.

FOR SALE—ONE MODEL D CRESTMOBILE, 1904.

Marlboro St. Automobile Exchange
GEO. W. SMITH.

Wedding Cakes

Fit enough to make any bride happy, to make any bridegroom wish his wife could bake some like them, are made at Koschny's at short notice, though we like to take our time to make them and so ensure an ornament for the table as well as a highly delectable dainty. Cakes made any size, any variety of ornamentation desired.

Also Ice Cream and Fancy Ices, Foreign and Domestic Cakes and Pastry, pure Chocolates and Bon Bons. Always fresh at

S. KOSCHNY'S,
Manufacturing Confectioner,
232 Thames St.
Branch, 16 Broadway.

FINANCIAL.

NEW YORK, May 28, Wall Street—The stock market opened weak, with Amalgamated Copper at 85, American Smelting 112, American Locomotive 55½, Anaconda 56½, Atchison 86, Baltimore & Ohio 93, Brooklyn Transit 48¼, Canadian 168½, Colorado Fuel & Iron 27¾, Erie 20, Great Northern preferred 123½, New York Central 109¼, Northern Pacific 120¼, Pennsylvania 118¾, Reading 97, Sugar 120, St. Paul 121, Southern Railway 17¾, Southern Pacific 75, Union Pacific 132¼, United States Steel 31¾, United States Steel preferred 96½.

10—The active opening dealings in stocks carried prices downwards, with but few exceptions. The declines were Baltimore & Ohio, 1¼; Union Pacific and Anaconda, 1⅛ each; Sugar, 1½; Canadian Pacific, Erie second preferred and Amalgamated Copper 1, and Northern Pacific, Great Northern preferred, Atchison, Reading and Interborough-Metropolitan large fractions.

11—After a number of highly irregular fluctuations, in which several stocks sold well below their opening prices, the market began to rise vigorously on the indications of support and the buying of the short interest. Recoveries from the lowest were very pronounced, and a number of stocks scored handsome over-night gains. Canadian Pacific rose 2⅛, Consolidated Gas 2½ over yesterday's closing, Smelting 1⅞, Northern Pacific and Atlantic Coast Line 1½ each, Reading 1⅜, Brooklyn Transit 1¼ and Union Pacific, Great Northern preferred, Colorado Southern, Kansas City Southern and Pressed Steel Car 1 each. Baltimore & Ohio extended its loss to 1⅝ before the rally began, and Minneapolis, St. Paul & Sault Ste Marie yielded 2½, the preferred 3½ and General Electric 2½.

Noon—Money on call, steady, offered at 2 per cent; prime mercantile paper, 5½ per cent. Gains were extended by the growing demand from the shorts, but profit taking for long account followed and caused reactions. Bonds were easy.

[Furnished by J. J. Quinlan & Co., 290 Thames Street.]

New York, May 28, 1907.

	Closing
Am Car F Com	35
Am Sugar Com	120¾
Am Cotton Oil	28⅝
Am Grass Twine	5½
Am Loco Com	56¼
Am Smelting Com	115¾
Amalgamated	83⅞
Atchison Com	87⅝
Atchison Pfd	93
Baltimore & Ohio Com	92¼
Brooklyn Rapid Transit	49½
Canadian Pac	167
Ches. & Ohio	33¼
Col. Southern	21⅜
Col. Southern 2nd.	41⅞
Col. Fuel & I.	28¼
Chi. Gt. Western	9⅞
Chi. Mil. & St. P.	124
Chi. R. I. & Pac	18⅝
Con. Gas.	116
Den. R. G	25½
Del. & Hudson	162
Erie Com.	20⅜
Erie 1st.	54⅞
Erie 2nd.	33½
Int. Paper.	11½
Louis. & Nash.	109¾
Manhattan	124
Mex. Cen.	19
Missouri Pac.	72½
Mo. K. T. Com.	30½
Mo. K. & T. Pfd.	62
Nat Lead Com	58¼
N Y Central	109⅝
Norf & Westn	74
Ont & Westn	32
Penna R R	119
Peo Gas (Chgo)	88⅞
Pressed Steel	30⅞
Reading Com	96⅞
Rep I & S Com	23½
Southern Pac	74
Southern Ry Com	17¾
Southern Ry. Pfd.	55½
Union Pacific Com.	131⅞
U. S. Rubber Com.	36¼
U. S. Rubber Pfd.	99
U. S. Steel Com.	31⅞
U. S. Steel Pfd.	97
Wabash Com.	12½
Wabash Pfd.	22
Western Union	80

T. W. Freeborne, Auctioneer,
30 Years' Experience,
Would solicit the sale of
REAL ESTATE AND PERSONAL PROPERTY.
Best Results Guaranteed.
Telephone 1537. 228 Spring Street.

Sixty Years

in the refrigerator business is the record of the EDDY REFRIGERATOR. The result is the best refrigerator on the market today. EDDY REFRIGERATORS are not made of hard wood but of selected white pine. Repeated tests have shown that white pine is the best wood to retain the cold and that it will not warp. HARD WOOD WILL WARP.

EDDY REFRIGERATORS

Are not lined with porcelain, hence there is nothing about them to break or crack and retain odors. A full line of these famous refrigerators may be seen at

W. K. COVELL'S,

SOLE AGENT. 163 Thames Street.

An age of progress

Necessitates up-to-date methods of doing business. A full and well selected stock, polite attention to customers, prompt service, you will find all of these at this store

HERRMANN,
JEWELER.
204 THAMES STREET.

Abram Almy Co.,
COAL
—AND—
WOOD.

173 THAMES STREET.
TEL. 957.

CEYLON TEA,

Rajah Brand.

We have the exclusive sale of this brand of Ceylon Tea, and if given a trial will prove entirely satisfactory, it having the aroma and body of a higher price tea.

One pound package, **35c.**

Jas. H. Drury Co.,
243 & 245 Thames Street.
Tel. 351.

GRAPE FRUIT
75c. dozen.

Romain Lettuce, New Potatoes, Cauliflower, Asparagus.

BURLINGAME & CARRY

For Sale Cheap,
GOOD SECOND-HAND RUBBER TIRE VICTORIA.
Second-Hand GOVERNESS CART

WETHERELL,
Carriage Builder,
7 Sherman Street.

HOWARD,
Painting Contractor.

Best Work in Every Branch of the Business.

OFFICE 81 EVERETT STREET.

JUNE RECORDS Are Ready.

24 new selections of the Edison Gold Moulded Records, each **35c**

Barney's Music Store
154 Thames Street.

WE CLOSE ALL DAY MEMORIAL DAY.

F. P. GARRETTSON & CO.,
36 & 20 WASHINGTON SQUARE.

"Richard Jackson"

The barge "Richard Jackson" is discharging for us, today, a cargo of **Wilkesbarre" Coal** in all sizes, bright, clean and fresh mined coal, prepared especially for family use. Order some of this coal of the

PERRY BROS. COAL CO,

MIDDLETOWN.

Closing Services in the Jubilee Celebration of the Methodist Church.

[Regular correspondence of the News.]

Sunday the last services of the Jubilee celebration in honor of its fiftieth anniversary took place at the Methodist Episcopal Church, and the first inclement weather since the Jubilee began, May 12, was experienced. During the morning the rain held off long enough for a good attendance at the Sunday School, at which Rev. Samuel F. Johnson of New Bedford, pastor here in 1904, addressed the school after the lesson.

In the afternoon Rev. Mr. Johnson preached and there was a large attendance, considering the continued downpour of rain. Rev. H. H. Critchlow, the pastor, opened the services, after the rendering of the organ voluntary, with the singing of "Come, Thou Almighty King." This was followed by prayer by the pastor; anthem, "For Zion's Sake," by the choir—Mr. A. H. Ward, Mrs. Ida M. Brown, Miss Sadie J. Peckham and Mr. William J. Peckham, and Scripture responsive reading.

Rev. Mr. Critchlow read an interesting letter from Mrs. H. E. Banning of Newport, who through ill health was not able to contribute to the "greetings" read last Tuesday evening. Mrs. Banning, widow of Rev. Carlos Banning, who served as pastor of the Middletown church during the year 1865, related interesting notes from a diary which she kept at the time of her residence here.

During the offering Mr. Karl M. Stone of Newport, in excellent voice, sang "There is a Green Hill Far Away." After singing by the congregation, "Prince of Peace, Control My Soul," Rev. Mr. Critchlow introduced Rev. Mr. Johnson, who responded pleasantly, and took for his text Psalms CVII:30: "Then are they glad because they are quiet; so He bringeth them unto their desired haven." The service ended with singing "If On a Quiet Sea" and the benediction by Rev. Mr. Johnson.

At the evening service there was about the usual attendance for a pleasant evening to hear Rev. R. S. Moore, who came from New Bedford to preach again in his former parish. The service opened with singing, "My Faith Looks Up to Thee," followed by prayer by the pastor and singing, "Forever Here My Rest Shall Be." Rev. Mr. Moore in opening his remarks said: "No man in returning to a place in after years can fail to find thronging memories. Yonder in the house across the road I set up my home. Yonder my first child came to our home. Here I received only kindness, friendliness and consideration which I never can forget. I would have gone much farther and through a much worse storm for the pleasure of being with you tonight. It would have taken much to have stopped me." His text was taken from Isaiah VI:1: "In the year that King Uzziah died, I saw also the Lord sitting upon a throne, high and lifted up, and his train filled the temple." The service closed with prayer and singing "How Firm a Foundation."

Rev. S. F. Johnson was guest of Mr. James T. Peckham and family while in town. His daughter, Miss Miriam Johnson, who came with him, was guest part of the time of Miss Sarah I. Peckham and part with Mr. Charles H. Ward's family. Rev. R. S. Moore, while in town, was guest at the parsonage of Rev. and Mrs. H. H. Critchlow.

THE FUTURE OF THE AQUIDNECK.

Mr. P. H. Horgan, the new owner of The Aquidneck, will put a gang of painters and carpenters at work on the hotel and make such repairs as are necessary at this time for the coming summer season. In the fall Mr. Horgan will practically remodel and rebuild the house, beginning at the bottom and going to the roof, and will spend the winter in turning out what he will eventually style "The New Hotel Aquidneck," which he says will continue to do honor to the reputation it has enjoyed. Mr. Thomas J. O'Neill will be the proprietor of The Aquidneck for the coming season.

PHOEBE WATTON AND DR. SELWONK WINNERS.

After a successful week at the Brookline horse show Mr. Reginald C. Vanderbilt has taken his horses to Philadelphia to participate in the horse show this week. At the opening yesterday Mr. Vanderbilt won the first prize in each of the two classes in which his horses were exhibited. In the class for harness horses not exceeding 15 hands Phoebe Watton won the blue ribbon defeating Mrs. John Gerken's Newsboy and William H. Moore's Forest King and Mometta. In the class for harness horses over 15 hands Mr. Vanderbilt's Dr. Selwonk was awarded the blue ribbon over Judge Moore's Debater and the "Avondale Farm" entries, Flashlight. Mr. Vanderbilt's Amazement was placed fourth in this competition.

A pouring rain prevented the exhibit of the entire schedule arranged for the afternoon. Mrs. Vanderbilt with a number of friends, watched Mr. Vanderbilt win his two blue ribbons.

DEATH OF JAMES G. K. DUER.

Mr. James Gore King Duer, for many years a member of the firm of James G. King Sons, bankers, died at his home in New York yesterday, from concussion of the brain, the result of a fall two weeks ago.

Mr. Duer was born in 1841, in Highwood, N. J., in a house built directly over the spot where Hamilton and Burr fought a duel. His great-great-grandparents were Colonel William Duer and Catherine Alexander, daughter of the Earl of Stirling. After his graduation from Columbia College, in 1860 he entered the firm of James Gore King Sons, a New York banking house founded during Washington's first administration. The firm was dissolved in 1900 and after that Mr. Duer was head of the insurance firm of Duer & Gillespie, with offices at 76 William street.

Mr. Duer was a member of the Union, Westminster Kennel and New York Athletic clubs and the Delta Phi Fraternity and a director of a number of real estate companies. Besides his eldest daughter, Caroline King Duer, author of a number of books, he leaves a widow and two married daughters, Mrs. Henry Wise Miller and Mrs. Joseph Larocque, Jr.

AN ARCTIC JOURNEY.

Commander Peary Tells How He Reached "Farthest North."

Stereopticon Views Showing Life in Northern Regions and Incidents of Daring Trip.

The First Presbyterian Church was scarcely large enough to hold all who gathered there last evening to hear Commander Robert E. Peary give the story of his Arctic trip on which he reached the "Farthest North." The severe rain of the early evening made it look doubtful if a large crowd would be able to get out to attend the lecture, but the downpour ceased in time to allow the greater number of those who wished to attend to venture out. As it was, every seat in the auditorium was occupied, many additional camp chairs being brought in, and even then there were many who stood

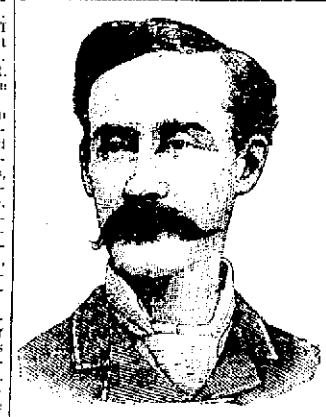

COMMANDER PEARY, U. S. N.

in the rear of the church. If the evening had been pleasant a large number would have been unable to gain admittance.

Commander Peary spoke in a pleasant, conversational manner, avoiding as much as possible scientific terms and unpronounceable names, and gave a thoroughly interesting story of the march across the ice pack, from Grant's land to the highest point ever reached, 87 degrees 6 minutes, with incidents of the struggle for progress and existence on the terrible journey, and the even more trying return, with its hairbreadth escapes. The lecture was illustrated with many photographs taken during the journey by Mr. Peary and his men, including marvelous views of the ice pack, interesting pictures of the Arctic animals—the white elk, musk ox, Arctic hare and polar bear—pictures showing the Roosevelt in the ice, and revealing other incidents of the voyage. These views were thrown on the screen by a powerful stereopticon operated by Dr. W. C. Stoddard.

At the opening of the lecture a number of maps and charts were shown giving the polar regions, with the surrounding lands, the points reached by Mr. Peary and other explorers, the tracks of various expeditions in the search for the North Pole, and specially the path followed by Peary in his latest voyage. These charts gave an excellent idea of the general course of the expedition, and made a helpful starter" for the story of the trip.

The Roosevelt left New York July 15, and on the return New York was reached Christmas eve, 1906, and the account of the nearly eighteen months in Arctic regions was replete with exciting incidents and trying experiences. The story reached a climax, when, after days of sledging over the icepack, observations were taken and showed that while the ultimate goal had not been secured, the highest point north had been reached, and the American flag was hoisted. Then came the return, with steadily decreasing supplies of food and dogs, and steadily weakening powers in the men, with the narrow escape across the lead of open water and the final sighting of the steamer at Sheridan island. Then the lecturer described briefly his trip to the westward, the temporary repairs to the steamer, and the start for home.

Near the close of the lecture a number of pictures of Esquimaux were thrown on the screen, showing the various types of men, women and children, their homes and dress, and the animals which are found in the Arctic regions, giving an excellent impression of life in that section.

At the opening of the lecture Commander Peary spoke of his pleasure in coming to Newport, where he had been stationed 20 years ago and where he had made many acquaintances, whom he recalled with pleasure.

ELECTION DAY.

Contrast Between the Conditions in Newport Today and the Old-Time Celebration.

This is the anniversary of the day which was once looked forward to by all Newporters, and Jamestowners, and Portsmouthites, and Middletowners, and people from other places. It was the day which opened the season. Election day. Beside it Decoration day and the Grand Army took second place, and it was a bigger day than Fourth of July. But it is now scarcely a memory. There are no fakirs, no toy balloons are seen, no egg pop, no colored eggs.

If the day had been continued as it was for the 264 years which ended in 1900, the last year of the last century, this would be the one hundred and seventy-first Election day. But it stopped when the old century closed, and now Providence tries to have a day which is but a feeble imitation of the old-time Newport 'Lection, with its pineapples, "tompenoys," flags and canes, buggy rides, white dresses and general celebration.

There was seen on the street today a peddler with artificial flowers, but he was here in the regular course of business. The flag of the Newport Artillery Company is flying though not for Election, but because the company holds its regular meeting today.

SPARE TORPEDO BOATS.

There is a possibility that torpedo boats Dahlgren and Craven, which have been laid up in ordinary at the Torpedo Station, may be sent to Norfolk, where a number of torpedo boats are laid up for lack of crews. The boats while here demand constant attention and there is some difficulty in providing for this. It is suggested that the Porter may be sent here to lie in ordinary, if the other two go, and of course she will be without a crew, though now and then an emergency crew may be made up for occasional use.

OKAUMA ON PEACE CONFERENCE

Famous Statesman Says Japan Would Support Armament Restriction.

VICTORIA, British Columbia, May 28.—Japanese newspapers, received by steamer Empress of India from Yokohama, contain an interview with Count Okauma, one of Japan's most prominent statesmen, regarding The Hague Peace Conference, in which he says: "If Great Britain introduces an armament restriction proposal for debate Japan will support it, and possibly the United States also. It would be difficult to speculate, though, upon the probable attitude of the European powers upon the proposal. With regard to the regulation of military and naval battles, rights nd duties of neutrals, regulations of wireless telegraphy and contraband of war, Japan and Russia have a claim to advance their views, in view of their practical experiences. As far as Japan is concerned, the conference affords the best opportunity of promoting her position in international policies."

ORBY ARRIVES AT EPSOM.

Croker's Colt Is Expected to Make a Good Showing June 5.

EPSOM, England, May 28.—Richard Croker's Derby candidate, Orby, arrived here today from Ireland in good condition. The colt traveled in the company of his stable companion, Hayden. The fact that Mr. Croker made strenuous efforts to induce "Danny" Maher to ride Orby before he engaged "Johnny" Reiff is taken as an indication of the high opinion the owner has of his horse's chances June 5.

American Minister to Persia in America on Leave.

NEW YORK, May 28.—Richmond Pearson, the American minister to Persia, arrived here today on steamer Statendam, from Rotterdam and Boulogne. Mr. Pearson is on leave of absence. He is accompanied by Mrs. Pearson.

LARGE CORPORATIONS INVOLVED

Startling Revelations Expected from Colorado Jury's Probing.

DENVED, Col., May 28.—The Rocky Mountain News today says: That the federal inquisition now in progress in Denver involved some of the largest corporations in America, and that indictments will be returned against men who are rated as multi-millionaires and captains of industry, known as well in Wall Street as in Colorado, is the latest development in connection with the probing of the grand jury.

No less than 120 secret service men now make their headquarters in Denver. L. C. Wheeler, in the service of the Department of Justice at Washington, is in charge of the secret service men, and he expresses the belief that there will be some startling revelations in the near future.

STEAMERS REPORTED.

SABLE ISLAND, Nova Scotia, May 28.—Steamer Oceanic, from Liverpool and Queenstown for New York, was 646 miles off Sandy Hook at 8:10 o'clock this morning. She will probably dock about 1 p. m. Wednesday.

STEAMERS ARRIVED.

New York, May 28, Statendam, from Rotterdam.

New York, May 28, La Bretagne, from Havre.

New York, May 28, Kroonland, from Antwerp.

Boston, May 28, Winifredian, from Liverpool.

It seems a pity that the sun couldn't have shone on Mrs. Julia Ward Howe's eighty-eighth birthday, although she needs it less than some, she has so much sunshine in her heart. [Boston Globe.

Closing Out Sale
—AT—
Great Discount

Beginning Saturday, May 4.
FORTY DINNER SETS,
FIFTY TOILET SETS,
BRIC A BRAC,
GLASS WARE, ETC.

ERASTUS P. ALLAN,
131 and 133 THAMES STREET.

Heirs of George Bowen,

COAL.
Wood for Grate Fires.
4 Barrels Kindling for $1.
Fine Pea Brush.

Estate of Daniel B. Howland, Absentee.

To Daniel B. Howland, William T. Howland, Frances S. Smith, Lila H. Leys, Thomas A. Howland, Vera M. Lovejoy and to all others whom it may concern.

PROBATE CLERK'S OFFICE,
Middletown, R. I.,
May 13, A. D. 1907.

You are hereby notified that Lila H. Leys has this day filed in this Office her petition in writing to the Court of Probate of said Middletown, representing, that her brother, Daniel B. Howland, who last dwelt on Green End Avenue in said Middletown, has disappeared and been absent from his usual place of residence and his whereabouts unknown since April, 1877; that he left property in said Middletown, but left no agent in charge thereof, and praying, that she, or some other suitable person, be appointed Receiver of the property of said Daniel B. Howland, to collect and take charge of said property until the fact of his death or survival is established, and in case of his death until an Executor or Administrator shall be appointed and qualified; and that said petitioner has applied to me to give due notice of the filing and pendency of her said petition according to law. And you are further hereby notified and cited to appear, if you shall see fit, at the Court of Probate, to be held at the Town Hall in said Middletown, on Monday, the seventeenth day of June next, A. D. 1907, at one o'clock P. M., to show cause, if any you have, why a Receiver of the property of said Daniel B. Howland should not be appointed, as prayed for in said petition.

ALBERT L. CHASE, Probate Clerk.

FIRST-CLASS

Funeral Work,

Wedding Work and Decorations
A Specialty. Prices Low
H. J. HASS, 196 Thames St.

A COLOSSAL MERGER.

Reported Consolidation of New Haven and Pennsylvania.

Negotiations Will Involve Capital of $1,000,000,000—Mellen Denies Knowledge of Matter.

Consolidation of the New York, New Haven & Hartford railroad with the Pennsylvania Railroad Company, which when consummated will mean that one of the most colossal mergers in the history of American railroads has been accomplished, involving more than $1,000,000,000 is now under way, according to reports current and persistent in Washington and in New York and Boston financial circles. The rumors of the near completion of the gigantic combination of capital, while denied by President Charles S. Mellen, are nevertheless well defined, some of the reports of the pending merger including a southern railroad on friendly terms with the Pennsylvania as being likely to be taken into the combination.

With the reported pending transaction, which if effected will mean the annexation of the Boston & Maine railroad by the New Haven interests, such a merger of railroad capital will transcend in importance even the mammoth coalitions of forces in the West engineered by E. H. Harriman, as well as unite such far distant points as St. John, N. B., and New Orleans, and railroad centres in the middle West in an unbroken railroad line. In the present instance, it is declared that President Mellen is the master hand endeavoring to bring the giant consolidation to a successful and smoothly working fruition.

Some of the reports concerning the pending consolidation did not go so far as to state that a genuine merger was in process of completion, declaring instead that the two principal roads mentioned in the deal were near the announcement of the end of negotiations which would ensure a new working arrangement between the New Haven and the Pennsylvania, which would prove to be of the greatest traffic importance. In fact, it would prove of more importance than any deal of recent years, because of the wide expanse of country which would be included in practically a single zone, through the successful working out of the arrangements.

That there will be an all-rail route from Boston to the most distant points of the vast system of the Pennsylvania is assured through the bridge connecting the New Haven with the more southern system at Hell Gate, New York. With the extension of the New Haven's system to include the Boston & Maine, the sphere of operations by an all-rail route is enlarged to such an extent that the maritime provinces of New Brunswick and Nova Scotia are included. Of course, this cannot be a direct line until after the completion of tracks to bridge the space between the Boston & Maine and the New Haven at Boston, some plans for which have already been discussed in Boston, owing to the feeling there that the absorption of the northern system is only a question of time.

For about two years the New Haven and Pennsylvania railroads have been drawing more closely together, as is shown by the mamoth Hell Gate bridge which will connect the two great systems. One of the directors of the Pennsylvania railroad is also in the directorate of the New Haven, while it is said authoritatively that a considerable block of the New Haven railroad's stock was acquired recently by Pennsylvanian interests. In fact, in quarters where the rumors are not accepted as true, it is thought that these facts may be responsible for the inception of the report that a consolidation is under way.

Some idea of the size of the consolidation may be gained when it is stated that the mileage in New England, the present Pennsylvania lines east and west of Pittsburg, with through connections to New Orleans and Mobile, Ala., with the Panama canal as the keystone of the whole system, will be included, as will the Louisville & Nashville, the Yazoo & Mississippi and some other connecting lines in the far South. It is even declared that federal officials have been sounded with regard to the legality of such a consolidation, and that Mr. Mellen has been in consultation with President Roosevelt.

A statement from President Mellen given out late last night from the railroad offices in New Haven in answer to queries concerning the reported merger was to the effect that "Mr. Mellen knows nothing whatever of the matter."

Vice President Edward G. Buckland, who was asked concerning the matter last evening, said there was nothing in the report.

From another high official source an absolute and unqualified denial of the report was forthcoming. Such a thing, it was declared, was not only not a fact, but had never even been talked of.

When the reported consolidation was called to the attention of Chairman Knapp of the Interstate Commerce Commission at Washington yesterday, he denied knowledge of it, and said, so far as he knew, no commissioners had been sounded in regard to it. He made, however, some significant observations as to the legality of such a combination of interests.

"There is nothing in any law which the commission has to enforce that would prevent such a combination," said Chairman Knapp. "By that I mean the Interstate Commerce law. It it would come under any law it would be the Sherman law."

RETURN OF COLONEL ROBINSON.

Colonel C. L. F. Robinson arrived home last night from his yachting trip and this morning visited the armory of the Newport Artillery, which was in bad condition after the fire, when he left here last June. He was delighted with the changes made and the many improvements. Colonel Robinson was in command of the company last Decoration Day and returns in time to take command this Decoration day. On his yachting trip he went as far east as the East Indies.

Ninety-one years ago this year winter lasted all summer and December was the mildest month.—[New York World.

MORTGAGEE'S SALE.

Mortgagee's Sale.

BY VIRTUE of the power of sale contained in a certain mortgage deed given by Sarah Alice Watson (now Sarah Alice Hull) formerly of the Town of Jamestown, in the County of Newport and State of Rhode Island, to Lucy A. Tefft, of the Town of Jamestown, in the County of Newport and State of Rhode Island, dated April 30th 1894, and recorded in Volume 12 at the Land Evidence of Jamestown at pages 149 etc. (breach of the condition of said mortgage having been made and still existing) there will be sold at public auction upon the premises hereinafter described on **June 15th, 1907** at one o'clock in the afternoon—Two certain parcels of land, situated in the Town of Jamestown, in the County of Newport and State of Rhode Island and bounded and described as follows, viz:

The first parcel of land is bounded North by land of Sarah Alice Hull, two hundred and fifty-seven and eight tenths (257.8) feet, East by the North Main Road, six hundred (600) feet, South by Arnold Avenue two hundred and fifty (250) feet and West by other land of Sarah Alice Hull. Said described land containing two hundred and fourteen thousand, two hundred and forty-two (214242) square feet of land and being lots numbered 35, 43, 52, 61, 70 and 79 on a plat of land called the "Bay View Plat."

The second parcel of land is bounded on the North by Arnold Avenue, two hundred and forty-nine and three tenths (249.3) feet, East by the North Main Road, two hundred and fifty (250) feet, South by land of Thomas and Ellen Taylor, two hundred and forty five and four tenths (245.4) feet more or less and West by other land of Sarah Alice Hull, two hundred and fifty (250) feet. Said described land containing sixty-one thousand, nine hundred and two and one half square feet of land more or less and being lots numbered 85 and 91 and the north half of lot numbered 98 on the Bay View Plat. Said plat being on file in the Town Clerk's Office of the said Town of Jamestown, to which reference may be had for a more particular description of the above described parcels of land. Said property being all that was granted by said mortgage deed.

Said mortgagee hereby gives notice of her intention to bid on said property at said sale thereof.

LUCY A TEFFT,
Mortgagee.
Jamestown R. I. May 21st. 1907.

Try Libby's Vienna Bread.

9 Broadway
and
All Leading Grocers.
Telephone.

AUCTION SALES.

Horses at Auction.

70 Head, Tomorrow,
AT WATERMAN'S,
360 Fountain Street, Providence.

Mr. Oscar White has a load of good shaped ones, and Mr. Harvey John of Litchfield, Ohio, has several extra good medium-sized horses for general work.

F. W. GREENE, Auct'r.

Furniture at Auction,

FRIDAY, MAY 31,
—AT—
126 Broadway, Buckley's Block.

I will sell the contents of house on Broadway, (removed to above number) also a quantity of paints, colors, and varnish in cans, also a ten foot oak top clothing table, etc., etc., sale at 10 o'clock A. M.

FRED W. GREENE, Auct'r.

By Thos. Burlingham, Auctioneer,
AQUIDNECK HALL.

Thursday, May 30, 10 A. M.

CHAMBER SETS, CARPETS and RUGS,

Lace Curtains, Ice Chest, Extension Table and Dining Chairs, Mattresses, Parlor Suits, Easy Chairs, one 6 foot Case, Nickel Plated Ornaments, Crockery and Glass, Mirrors, Couches, 2 Go-Carts.

RECEIVER'S SALE OF 1,200 YDS OF JAPANESE MATTING.

2 fine Brass Bedsteads, 2 Leather Couches, one Top Buggy.

Inspection Wednesday.

Try one of our

Luminous Electric Heaters.

They are portable.
Always ready.
No smell or smoke.
You simply turn the switch and the heater does the rest.

If interested call
Tel. 28

OLD COLONY STREET R'WAY CO.
Illuminating Dept.
449-455 THAMES ST.

Ice Cream and Ices.

Fresh-Made Candies, Chocolates and Bon Bons.

Cakes Plain and Fancy.

For Customers Where Quality Counts.

HERMANN D. FRASCH,
Telephone 987.

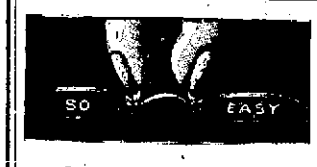

So-Easy,

The glass with the right name.
12 styles.

Two years since I introduced this glass in Newport and find no other glass so satisfactory.

L. N. VAUGHAN,
Manufacturing Optician,
104 BROADWAY.

Eyes Examined.
Fine R. Work.
Telephone 9923.

NEW BOOKS.

TREE OF HEAVEN,
By Robert Chambers.
Princess Virginia,
By Author of Lightning Conductor.
Jerry Junior,
By Author of When Patty Went to College.
Catherine of Calais,
By Author of Peter's Mother.

STATIONERY OF ALL KINDS.
PICTURES and FRAMING.

SIMON HART,
202 THAMES STREET.
Telephone 304.

New Books.
CARR'S LIST.

The Mayor's Wife, By A. K. Green.
The Slim Princess, By George Ade.
The Mysties, By K. C. Thurston.
The Adventuress, By C. Stanton.
The New Chronicles of Rebecca, By K. D. Wiggin

Finding the Correct LACES —AND— Embroideries.

THE LAPPIN STORE.

Lace Department.

It is generally admitted that in no other place can this be done so thoroughly or from the same variety for selection. The certainty of finding the very latest ideas to be had for the price is coupled with the fact that a larger portion of our laces are novelties not to be found in other stores.

Our range is from the lowest grade consistent with true economy to the finest handmade to be had in Europe or America.

ALL OVERS—
German Vals., Baby Irish, Pt. Venice, Oriental,
50c. and up to $5 yd

Edges and insertions to match. Prices from **25c up**

Special German and French Val. Edges and Insertions, 12-yard pieces 25c

Faille Laces, Square Mesh Edges and Insertions, ½ inch to 3 inches wide, (ecru and white). Prices from **10c. to 25c. yard.**

Faille Square Mesh All-Overs, ecru and white, 54 inches wide. Price **$1 yd**

The latest in **Black Silk Appliques, Medallions, 87c to $2.75 yd**

German and French Val Medallions,
Silk Embroidered Medallions,
Swiss Embroidered Medallions,
10c to 15c

Embroidered Flouncings 27 inches wide, Price **79c to $1.50 yd**

Dotted Nets for shirt waists, small and large dots, white and ecru, 42 inches wide, **79c and 87c yd**

Our stock of Embroideries, Edges and Insertions is the largest we have ever displayed; from 1 inch wide up to 27 inches. Prices **5c. up to $1.69 yd**

Plat Vals, Cluny, Torchons, etc., in a large variety of patterns. Prices **3c to 12 1-2c yd**

To those looking for New York Lace Ideas look our stock over. We've got what you're looking for.

Respectfully,
L. W. Coudray.